

F
189
B1B215
LTIMORE
I T Y
BLUE BOOK

G Giving a complete list
of all City Positions and
the Salary attached. Also
a list of Street Car Routes
of the United Railways and
Electric Co. with Schedule

Second Edition

COMPLIMENTS OF
H. B. WEISHAMPEL
Grocers Specialties

Smith's Home Made Egg Noodles
and Empire Macaroni

222 N. GREENE STREET

SEE PAGE 10

PUBLISHED BY
THE MULES PRINTING CO.
220 W. PRATT ST.



F 189
. B1 B2 15



Class F 189

Book . B1 B2 15

HOT LUNCH 11 TO 1.

FREE BAGATELLE

FRIED OYSTER WITH EVERY DRINK.

NAGEL'S CAFE

...CHOICE...

Wines, Liquors, Cigars, &c.

1500 E. Baltimore Street,

N. E. Cor, Caroline St.

C. & P. PHONE, 2568-W

MD. PHONE, 601-R

BALTIMORE, MD.

BOTH PHONES

LADIES DINING ROOMS

*Pabst Hotel
and Garden.*

20 WEST BIDDLE STREET,

J. R. K. Collins, Prop.

C. & P. Phone, Gilmor 2592

Wm. N. Hildebrand

Contracting Carpenter
and Builder



8 N. PULASKI STREET

ESTIMATES CHEERFULLY FURNISHED.
JOBING A SPECIALTY.

The SPRINGER Sanitarium

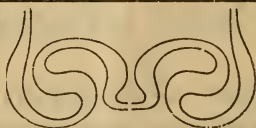

For Treatment and Cure of Nervous and Chronic
Diseases resulting from excessive use of Narcotic
Drugs or Alcoholic Liquors
And the Absolute Removal of the Appetite and
Desire for Liquor, Morphine and Cocaine, by
the Springer Method

TOWSON. MD.

CITY POSITIONS

AND THE

SALARY ATTACHED

INSPECTOR OF BUILDINGS' DEPT.

EDWARD D. PRESTON, Inspector.
CLARENCE E. STUBBS, Assistant.

SALARIES.	PER YEAR.
Inspector of Buildings.....	\$3,000.00
Assistant Inspector of Buildings.....	1,500.00
Chief Clerk	1,400.00
2 Assistants, each.....	950.00
16 Assistant Inspectors, each.....	1,200.00
Inspector of City Improvements.....	1,500.00
Structural Engineer	1,680.00
Concrete Inspector	1,500.00
Steel Frame Inspector.....	1,500.00
2 Examiners for Drawings, each.....	1,200.00
Furnace Inspector	1,200.00
Steam Plant Inspector.....	1,680.00
Electrical Inspector	1,800.00
3 Assistant Electrical Inspectors, each..	1,620.00
Elevator Inspector.....	1,500.00
2 Assistant Elevator Inspectors, each....	1,200.00
2 Gasoline Inspectors, each.....	1,200.00
2 Permit Clerks, each.....	950.00
2 Counter Clerks, each.....	1,000.00
Clerk for Furnaces and Steam Plants..	1,000.00
2 Clerks for Electrical Work, each....	1,050.00
Clerk Elevator Work.....	1,000.00
Draftsman	900.00
Machine Clerk.....	1,000.00
Typewriter.....	900.00

STREET CLEANING DEPARTMENT.

JOSEPH L. WICKES, Commissioner.
WM. A. LARKINS, Genl. Supt.

SALARIES.	PER YEAR.
Commissioner	\$2,500.00
General Superintendent	1,500.00
Paymaster and Chief Clerk.....	1,200.00
Assistant Clerk	720.00
Stenographer and Mileage Clerk.....	900.00
6 Superintendents, each.....	1,000.00
Superintendent	1,200.00
Superintendent of Machine Sweeping..	1,000.00
Garbage Inspector	780.00
2 Assistant Garbage Inspectors, each..	600.00
Superintendent of Garbage.....	1,500.00
4 Assistant Superintendents of Garbage, each.....	1,000.00
Clerk	1,000.00

EXPENSES.

132 Street Carts, each, per week.....	\$ 18.00
210 Sweepers and Scrapers, each, per week.....	10.00
22 Foremen, each, per week.....	15.00

SWEEPING MACHINES, SPRINKLERS, ETC.

19 Drivers, each, per week.....	\$ 12.00
Machine Repairer	720.00
Machine Repairer Helper.....	606.84

CLEANING SEWERS AND INLETS.

4 Foremen, each, per week.....	\$ 18.00
9 Cartmen, each, per week.....	18.00
9 Laborers, each, per week.....	12.00
12 Laborers, each, per week.....	10.00

C. & P. Phone St. Paul 2257

Res. Phone Gil. 1648-W

Maryland Phone Courtland 4141

A. G. L. Hitafter

11 E. Saratoga St.

Vault Lights, Expanded Metal Lockers, Fire
Froof Partitions, Metal Office Furniture, Metal
Window Frames, Metal Lath, Metal Shingles,
Metal Ceilings & Side Walls

REPAIR WORK A SPECIALTY

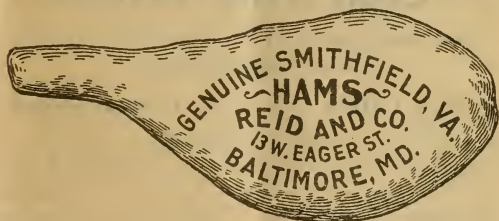

We cook Smithfield Hams and send
them anywhere

Our Reidco Coffee at 25c. the
pound is delicious.

Can you afford not to
use it?

C. & P. Phones Mt. Vernon 4077 & 165

Md. Phone Court. 1214

Md. Courtland, 4255

C. & P. Mt. Vernon, 3378

R. B. MASON,

SUCCESSOR TO

**WILLIS & MASON,
BUILDING CONTRACTORS,**

324 W. BIDDLE STREET

HARRY H. MacLELLAN, - Superintendent.

**Special Attention to Repairs and
Adjustment of Fire Losses.**

JOHN H. KNOOP & CO.

EMIL CARL, MANAGER.

Wholesale and Retail Dealers in

Coal and Wood

Coal Delivered in Patent Wagons and put in
Cellar Free of Charge.

Main Office, No. 6 N. Gilmor Street

BOTH PHONES

R. R. Yard, Franklin St. & P. B. & W. R. R.

STOVES

ROOFING

C. & P. PHONE, GILMOR 742.

J. FRANK MILLER,

Sanitary Plumbing and Gas Fitting

Tin and Sheet Iron Worker,

1516 W. BALTIMORE ST.

FURNACES

SPOUTING

LAMPS AND LIGHTING DEPARTMENT.

ROBERT J. McCUEN, Superintendent.

SALARIES.	PER YEAR.
Superintendent of Lamps and Lighting.	\$2,000.00
Assistant Superintendent of Lamps and Lighting.....	1,500.00
Clerk and Typewriter.....	900.00
Inspector of Gas and Illuminating Oils.	1,040.00
Inspector of Gas Meters.....	936.00
7 District Superintendents, each, per week.....	12.50
Inspector at Large.....	936.00
Inspector of Electric Ammeters.....	650.00
Collector of Meters and General Mechanic.....	936.00

HARBOR BOARD.

O. F. LACKEY,
WILLIAM D. SANNER,
J. FRANK THOMPSON,
CLARENCE SHRIVER,
M. H. GOODRICH.

SALARIES.	PER YEAR.
O. F. Lackey, Harbor Engineer.....	\$4,000.00
Chief Clerk	1,400.00

DREDGING HARBOR.

Supervisor Dredging and Leadsman...	\$1,080.00
2 Supervisors, each, per day.....	2.75
2 Supervisors, each, per day.....	2.55
Boatman, per day.....	2.00
Messenger	360.00
Tug Baltimore—	
Captain	\$1,020.00
Engineer	960.00
Mate	720.00
2 Firemen, each	660.00
Deckhand	600.00
Watchman	360.00

Latrobe—

Captain	\$1,500.00
Engineer	1,200.00
Mate	720.00
Deckhand	600.00
Watchman, one-half of \$720.....	360.00
Full crew for ice and excursion season—Firemen, Deckhands, Coal Passers, each, per day, \$1.75 and..	1.50

Annapolis—

Captain	\$ 600.00
Engineer	900.00
Assistant Engineer	750.00
Mate	720.00
Deckhand	600.00
Watchman	720.00
Full crew for ice season.....	

REMOVAL OF FLOATING MATTER.

Superintendent, per day.....	\$ 2.25
6 Boatmen, each, per day.....	1.75

PUBLIC WHARVES AND DOCKS.

SALARIES.

PER YEAR.

Principal Assistant Engineer.....	\$2,400.00
Assistant Engineer and General Superintendent	1,800.00
Assistant Engineer	1,500.00
2 Engineers, each.....	1,200.00
Draftsman and Computer.....	1,200.00
Draftsman and Computer.....	1,080.00
Clerk and Typewriter.....	1,080.00
Inspector of Cement.....	1,080.00
4 Inspectors, each.....	1,080.00
Night Watchman	600.00
4 Rodmen, each.....	900.00
6 Tapemen, each.....	780.00
Tide Recorder	720.00
6 Dredging and Dumping Inspectors, each	939.00
Boatman, per day.....	2.00

DON'T WORRY WITH YOUR FEET
Have them Treated and then you can smile

**CORNS,
CHUB
NAILS.**



**BUNIONS,
INGROWING
NAILS.**

ALL DISEASES OF THE FEET TREATED
Nurse in Attendance for Ladies.

Dr. J. H. LIVERPOOL, JR.
. SURGEON .
CHIROPODIST

OFFICE HOURS: 214 American Bldg.
9 A. M. to 6 P. M.
Sundays 10 A. M. to 2 P. M. Res 1449 N. CAREY STREET.

C. & P. Phone, Gilmor 988. Md. Phone, Courtland 546.
CHURCHES, LODGES, CLUBS, SOCIETIES.
Can Secure Dates for Picnics, Outings, Etc.
EITHER SUMMER OR WINTER.

YOCKEL'S PARK
KNOWN AS ACTON'S PARK

FREDERICK YOCKEL, PROP.

Dancing Pavilions. Ten Pin Alley and
all out Buildings are Thoroughly
Repaired and Newly Painted.

NEW WALKS.

End of Long Bridge.

Brooklyn, A. A. Co.

SMITH'S Home-Made Egg Noodles
SMITH'S Home-Made Egg Noodles
SMITH'S Home-Made Egg Noodles
SMITH'S Home-Made Egg Noodles
SMITH,S Home-Made Egg Noodles

And EMPIRE Macaroni.

And EMPIRE Macaroni.

And EMPIRE Macaroni.

And EMPIRE Macaroni.

And EMPIRE Macaroni.

Both in 5 and 10c packages

Both in 5 and 10c packages

Both in 5 and 10c packages

Both in 5 and 10c packages

Both in 5 and 10c packages

At all Grocery Stores.

At all Grocery Stores.

At all Grocery Stores.

At all Grocery Stores.

At all Grocery Stores.

H. B. WEISHAMPEL,

Jobber of GROCERS' SPECIALTIES,

222 N. GREENE STREET.

KEYSTONE BRAND
CHOICE PENNSYLVANIA

Bologna

WELL CURED AND SPICED

Manufactured under Penna. Pure Food Law for

H. B. WEISHAMPPEL,

BALTIMORE, MD.



HEALTH DEPARTMENT.

DR. JAMES BOSLEY, Commissioner.
DR. C. HAMPSON JONES, Assistant
Commissioner.

SALARIES.	PER YEAR.
Commissioner of Health.....	\$3,500.00
Assistant Commissioner of Health....	3,000.00
Secretary	1,500.00
Statistician	1,080.00
Permit Clerk	1,000.00
Registrar's Clerk	900.00
Laboratory Clerk	900.00
Nuisance Clerk	900.00
Index Clerk	900.00
Inspector of Cow Stables.....	900.00
Medical Examiner	1,500.00
Assistant Medical Examiner.....	500.00
Inspector of Bakeries.....	900.00
Superintendent of Morgue.....	900.00
2 Drivers of Funeral Wagons, each...	720.00
5 Disinfectors, each.....	800.00
Inspector of Plumbing.....	1,200.00
7 Assistant Inspectors of Plumbing, each.....	900.00
Inspector of Drains.....	900.00
Complaint Clerk	900.00
Clerk to Commissioner.....	900.00
Chemist	1,500.00
Assistant Chemist	1,200.00
Stenographer	720.00
Bacteriologist	1,500.00
Assistant Bacteriologist	1,200.00
Assistant Bacteriologist	1,000.00
11 Food Inspectors, each.....	900.00
24 Health Wardens, each.....	900.00
2 Laboratory Assistants, each.....	240.00
Laboratory Assistant	600.00
Laboratory Assistant	180.00
Laboratory Assistant to make and de- liver Culture Material.....	800.00

Supt. Fumigation and City Burials....	\$ 900.00
Telephone Operator.....	360.00
2 Throat Inspectors, each.....	500.00

QUARANTINE.

	SALARIES.	PER YEAR.
Resident Physician		\$3,000.00
Assistant Resident Physician.....		1,830.00
Captain, No. 1.....		840.00
Captain, No. 2.....		780.00
Engineer, No. 1.....		840.00
Engineer, No. 2.....		780.00
Fireman, No. 1.....		660.00
Fireman, No. 2.....		660.00
Deckhand		660.00
Messenger		660.00
Gardener		660.00
Nurse		660.00
Extra Nurse		300.00
Cook		300.00
Laundress		180.00
Laborer		60.00

FIRE DEPARTMENT.

EDWARD M. PARRISH,
A. R. CATHCART,
GILLES J. SHAW,
Commissioners.

	SALARIES.	PER YEAR.
3 Commissioners, each.....		\$1,000.00
Secretary and Clerk.....		1,500.00
Assistant Secretary and Clerk.....		900.00
Chief Engineer		2,750.00
8 District Engineers, each.....		1,500.00
Superintendent of Machinery.....		1,500.00
Assistant Superintendent of Machinery.		1,200.00
42 Captains, each.....		1,200.00
46 Lieutenants, each.....		1,075.00
32 Enginemen, each.....		1,150.00
34 Assistant Enginemen.....		1,000.00
2 Pilots, each.....		1,000.00

TELEPHONE, GILMOR 1920 W

27 Years with late Michael Heagerty.

John T. Heagerty,

..PRACTICAL..

HORSE SHOER

10-12 S. Stricker Street,

Diseases of the Feet Permanently Cured with
Aid of My Hoof Expanders.

Faulty Gaited Horses Made to Go Properly.

ALL KINDS OF PADS.

Horses called for and returned at owners risk.

GEO. A. SANDER.

Established 1853.

H. SANDER & SONS,

Funeral Directors

and Embalmers,

S. E. Cor. Broadway and Baltimore Street,

C. & P. Telephone 1256.

1708-10 Canton Avenue,

C. & P. Phone, 2262.

Md. Phone, Windsor 228.

Patentees and Manufacturers of Burial Caskets.

GRAY'S SHOE REPAIR FACTORY

506

W. Franklin St.

WORK CALLED FOR AND DELIVERED.

PHONE OR SEND POSTAL.

C. & P. PHONE MT. VERNON 3865-M

SMITH'S PHARMACY,

OWEN C. SMITH, Prop.

Pennsylvania Ave. and Dolphin St.

Let us Supply you with your

Crutches and Trusses,

We carry a Large Line of Both.

Phone and Mail Orders receive prompt attention.

Goods delivered all over the City.

BRANCH STORE, 1501 N. Fulton Ave.

5 Captains (combination), each.....	\$ 950.00
10 Tillermen, each.....	950.00
10 Assistant Tillermen, each.....	950.00
46 Hostlers and Drivers, each.....	900.00
42 Assistant Hostlers and Drivers, each	900.00
200 Pipemen, each.....	900.00
80 Laddermen, each.....	900.00
3 Stokers, each.....	900.00
20 Probationers, each.....	600.00
Superintendent of Telegraph.....	2,000.00
6 Telegraph Operators, each.....	1,100.00
2 Telephone Operators, each.....	840.00
Lineman	1,200.00
4 Assistant Linemen, each.....	1,000.00
Batteryman	1,000.00

CITY COLLECTOR.

FRANK BROWN, Collector,
E. A. HARTMAN, Deputy Collector.

SALARIES.	PER YEAR.
City Collector.....	\$2,000.00
Deputy Collector.....	2,500.00
Cashier	1,800.00
Assistant Cashier.....	1,500.00
Bookkeeper	1,600.00
Cash Bookkeeper.....	1,600.00
Chief Clerk.....	1,500.00
Piece Clerk.....	1,300.00
16 Ledger Clerks, each.....	1,300.00
28 Bailiffs, paid by fees, averaging, each	1,800.00

CITY ENGINEER.

BENJ. T. FENDALL, City Engineer.

SALARIES.	PER YEAR.
City Engineer.....	\$4,500.00
3 Assistant Engineers, each.....	2,400.00
5 Engineers, each.....	1,500.00

2 Engineers, each.....	\$1,200.00
Chief Clerk and Paymaster.....	1,500.00
Permit Clerk and Stenographer.....	1,000.00
Bookkeeper	1,000.00
Stenographer	900.00
Messenger and Clerk.....	720.00
Draughtsman (special).....	1,000.00
Draughtsman	1,000.00
Paving Inspector	900.00
Footway Inspector	900.00
3 Footway Inspectors, each.....	900.00
Footway Inspector	1,200.00
General Inspector	1,500.00
Assistant Engineer and Draughtsman.	1,200.00
3 Clerks, each.....	720.00
4 Inspectors, each.....	1,200.00

APPEAL TAX COURT.

WILLIAM H. BRUNE,
OSCAR LESER,
S. H. FREBURGER,

Judges.

	SALARIES.	PER YEAR.
3 Judges, each.....		\$2,000.00
Chief Clerk		1,600.00
Assistant Clerk		1,600.00
Writ, Notice and Transfer Clerk.....		1,200.00
Clerk, Stenographer and Messenger...		1,000.00
Chief Assessor		2,400.00
7 Assessors, each.....		1,200.00
2 Assistant Chief Assessors ,each.....		1,400.00
2 Special Assessors, each.....		2,200.00
2 Clerks to Special Assessors, each....		1,200.00

TEMPORARY.

4 Special Assessors, each.....	\$2,000.00
2 Clerks, each.....	1,200.00

CHEER UP!

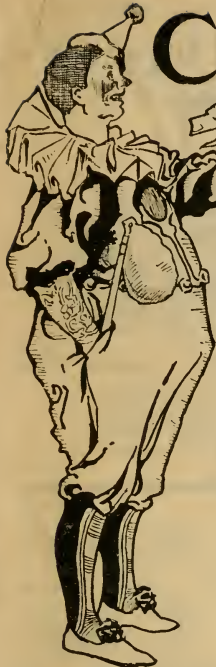

Don't go
to your
friends when you need
money. Let us send
our agent to see you
he will explain to you
how easy it is to get a
loan on your Furniture,
Organs, etc., without
your friends knowing
anything about it.

Strictly Confidential

Drop us a postal

Call or Phone

West Baltimore Loan & Collection Company Inc.

Lexington & Liberty Sts.,

Over Kahn's Drug Store

Entrance, 201 N. Liberty St.

Phones: C. & P. St. Paul 1727

Md. B 6261

BRANCHES:

1915 Greenmount Ave.

2 N. Fremount Ave.

Morrison & Hilgartner

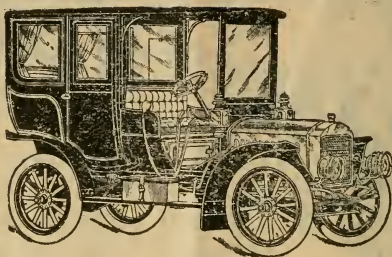

CARRIAGE & WAGON PAINTERS

Automobile Work a Specialty

1005-07-09 E. Madison Street

C & P. Phone. Wolfe 1642 M -

D. B. Ashman

1009 E. Baltimore St.

Both Phones

Sewing Machines
Bought, Sold
and Repaired

=

Pressing Machines

=

Gas Pressing Irons for
Mfg. and Family Use

Ashman

AND

Coomes

1009 E. Baltimore St.

Both Phones.

Repairers of
Motors, Dynamos,
Fans and all kinds
of Electrical Work

Motors Bought and
Sold

LIQUOR LICENSE COMMISSION.

S. STERETT McKIM,
BENJAMIN B. SHREEVES,
JAMES BOND,

Commissioners.

SALARIES.

PER YEAR.

3 Commissioners, each.....	\$2,000.00
Chief Clerk.....	1,600.00
2 Clerks, each.....	1,400.00
Clerk and Stenographer.....	600.00
Counsel	1,200.00

COMMISSIONERS FOR OPENING STREETS.

JAMES H. SMITH,
W.O. ATWOOD,
BUSHROD M. WATTS,

SALARIES.

PER YEAR.

Office—

3 Commissioners, each.....	\$1,800.00
Clerk	1,500.00
Chief Engineer.....	2,500.00
Assistant Engineer.....	1,500.00
Instrument Man.....	780.00
3 Rodmen, each.....	720.00
4 Inspectors, each.....	1,080.00
Clerk and Real Estate Man.....	1,500.00
Clerk	1,200.00
Real Estate Expert (as needed).....	1,500.00

SUPERVISORS OF ELECTIONS.

CHARLES H. CARTER,
LLOYD L. JACKSON,
HARRY W. NICE,

SALARIES.

PER YEAR.

3 Supervisors of Elections, each.....	\$2,500.00
General Counsel.....	1,200.00

Chief Clerk.....	\$2,000.00
Messenger	800.00
Temporary Assistance.....	2,000.00
Temporary Assistance.....	1,500.00

Note.—Judges of Election receive \$5.00 for each day of registration, and \$10.00 for each day of election; Clerks receive \$10.00 per day.

CITY LIBRARIAN.

WILBUR F. COYLE, Librarian.

SALARIES.	PER YEAR.
City Librarian.....	\$1,500.00
Assistant City Librarian.....	900.00
Second Assistant City Librarian.....	750.00
Inspector and Clerk.....	750.00

SUPERINTENDENT OF PUBLIC BUILDINGS.

GEORGE THOMAS AMES, Superintendent.

SALARIES.	PER YEAR.
Superintendent of Public Buildings....	\$1,500.00
Clerk to Superintendent.....	900.00

CITY HALL, SALARIES.

3 Watchmen, each.....	720.00
Elevator Conductor.....	720.00
3 Firemen, each.....	900.00
2 Laborers, each.....	520.00
Window Washer.....	520.00
Superintendent of Charwomen.....	480.00
17 Charwomen, each.....	300.00

COURT HOUSE, SALARIES.

Assistant Superintendent.....	\$1,200.00
Chief Engineer.....	1,200.00
2 Assistant Engineers, each.....	900.00
Chief Electrician.....	1,200.00
2 Assistant Electricians, each.....	900.00

The Presses used in printing these books are driven by THE RELIABLE

“Diehl” Motors

Try them yourself and be convinced of their reliability under all conditions

DIEHL MANUFACTURING CO.

ELECTRICAL APPARATUS

217 N. CALVERT ST.

Thos. White

Manufacturer of

Express and Delivery Wagons
Buggies, Surreys, Daytons, Etc.

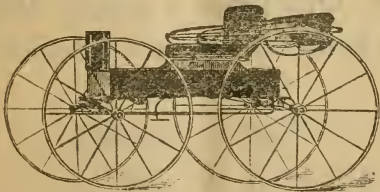

Repairing promptly attended to
754 W. SARATOGA STREET

Md. Phone



Mr. Malone is the leading Engrossing Artist of the Country. His Resolutions, Testimonials, Memorials, Etc., are models of Fine Art Engrossing.

Lessons given in all branches of Penmanship and Art. Call to-day.

S. C. MALONE,
ARTIST PENMAN,
331 North Charles Street.

C. & P. Phone Gilmor 1977-R

Residence 2583

OSCAR OLSEN,

Paints, Oils, Glass, Varnishes, Brushes,
Hardware, Gas and Electrical
Fixtures.

Plumbers Supplies.

N. W. COR.

Payson and McHenry Streets,
BALTIMORE, MD.

3 Firemen, each.....	900.00
3 Oilers, each.....	600.00
3 Coal Passers, each.....	608.33½
5 Elevator Conductors, each.....	720.00
6 Watchmen, each.....	720.00
Janitor and Timekeeper.....	720.00
3 Laborers, each.....	520.00
Utility Man.....	520.00
Chief Marble Polisher.....	720.00
Marble Polisher.....	580.00
Wood and Furniture Polisher.....	600.00
2 Window Polishers, each.....	520.00
Court Matron.....	300.00
Superintendent of Charwomen.....	480.00
29 Charwomen, each.....	300.00

CITY HALL ANNEX, SALARIES.

Janitor and Fireman.....	\$ 630.00
Watchman	720.00
4 Charwomen, each.....	262.50
Watchman, new.....	720.00

DIARY CITY COUNCIL.

Members of First Branch.

W. W. CHERRY, President.

1st Ward—	J. H. TRAUTFELDER.
2d “	GEORGE HELLER, M.D.
3d “	EDW. W. KLEIN.
4th “	LOUIS D. GREENE.
5th “	W. W. CHERRY.
6th “	JOHN BETZ, JR.
7th “	HOWARD JACKSON.
8th “	ISAAC FRANK.
9th “	CHARLES R. WHITEFORD.
10th “	BERNARD J. LEE.
11th “	ADDISON E. MULLIKIN.
12th “	T. O. HEATWOLE, M.D.
13th “	SAMUEL L. WEST.
14th “	AUGUSTUS C. BINSWANGER.
15th “	HENRY A. ULRICH.

16th Ward—	ROBERT D. McCURDY.
17th “	HARRY S. CUMMINGS.
18th “	FREDERICK T. HELLMAN.
19th “	L. BATES ETCHISON.
20th “	HENRY L. WIENEFELD.
21st “	JOSEPH E. MUSE, M.D.
22d “	ALBERT M. SPROESSER.
23d “	WILLIAM HILLER.
24th “	H. J. C. HOFFMAN.

Members of Second Branch.

GEO. N. NUMSEN, President.

1st District—JAMES D. HUGHES.

GEORGE KONIG.

2d District—EDWARD R. DOWNES.

JAMES DAVIS.

3d District—GEORGE WARFIELD.

DUKE BOND.

4th District—GEORGE W. GREEN.

CHAS. H. HEINTZEMAN.

SALARIES.

PER YEAR.

24 Members First Branch, each.....	\$1,000.00
Chief Clerk.....	1,600.00
Reading Clerk.....	1,200.00
Committee Clerk.....	1,200.00
Page	800.00
Sergeant-at-Arms	800.00
2 Doorkeepers, each.....	700.00
President, Second Branch.....	3,000.00
8 Members Second Branch, each.....	1,000.00
Chief Clerk.....	1,600.00
Reading Clerk.....	1,200.00
Committee Clerk.....	1,200.00
Sergeant-at-Arms	800.00
Page	700.00
Index Clerk.....	250.00

MAYORALTY.

J. BARRY MAHOOL, Mayor.

A. S. GOLDSBOROUGH, Sec'y to Mayor.

SALARIES.

PER YEAR.

Mayor	\$6,000.00
Secretary	2,300.00



BOTH TELEPHONES

Wagons will call for and deliver.

CHAS. H. HEINTZEMAN,

**DYER, SCOURER AND
DRY CLEANER.**

922-924 S. Charles St.

All work finished on premises by experienced employees.

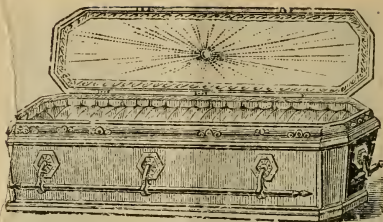

GEO. LEIMBACH & SON,
Funeral Directors and Embalmers
647 W. PRATT STREET.

BRANCH OFFICE,
White Ave., Hamilton. Baltimore County, Md.

Md. Phone Robt. 722

C. & P. Madison 1246-R

H. B. HULL & CO.

DEALERS IN
COAL, WOOD
AND FEED

N. E. Cor. Gilmore and Winchester Sts.
BALTIMORE, MD.

Clerk	\$1,500.00
Messenger	1,200.00
Stenographer	1,000.00

DEPARTMENT OF LEGISLATIVE REFERENCE.

SALARIES.	PER YEAR.
Statistician	\$2,000.00
Assistant and Librarian.....	600.00
Stenographer	360.00

CITY REGISTER.

J. SEWELL THOMAS, Register.

SALARIES.	PER YEAR.
City Register.....	\$3,300.00
Deputy Register.....	2,500.00
Chief Clerk.....	1,700.00
Stock Clerk.....	1,600.00
Assistant Clerk.....	1,200.00
Assistant Clerk.....	900.00
Stenographer	800.00

COMPTROLLER.

HARRY F. HOOPER, Comptroller,
J. W. FREEMAN, Deputy Comptroller.

SALARIES.	PER YEAR.
Comptroller	\$4,000.00
Deputy Comptroller.....	2,500.00
Chief Clerk and General City Book- keeper	1,800.00
Assistant Clerk.....	1,400.00
Auditor	1,500.00
Auditor	1,400.00
License Detective.....	1,200.00
Stenographer and Clerk .. .	600.00

ASSISTANT MARKET MASTERS.

Belair	\$ 900.00
Canton	450.00
Centre	600.00
Cross Street.....	700.00
Fell's Point.....	600.00
Hanover	450.00
Hollins	500.00
Lafayette	450.00
Lexington	900.00
Northeast	400.00
Richmond	450.00

MARKET CLEANERS.

Beair	\$ 720.00
Canton	420.00
Cross Street	420.00
Centre	600.00
Fell's Point	660.00
Hanover	420.00
Hollins	500.00
Lafayette	420.00
Lexington	1,000.00
Northeast	300.00
Richmond	420.00
Engineer, Centre Market.....	900.00
Watchman, Centre Market.....	600.00

INSPECTORS OF WEIGHTS AND MEASURES.

SALARIES.	PER YEAR.
5 Inspectors of Weights and Measures, each.....	\$1,200.00
Inspector of Long and Dry Measures..	1,200.00

HARBOR MASTERS.

5 Harbor Masters, paid by fees, average per year.....	\$1,800.00
---	------------

Send Postal Card for Estimates to meet Requirements for
Reduction of Insurance.

E. W. READ,

MANUFACTURER OF

**Safety Gates and Improved
Fire Traps for Elevators.**

Fire Shutters Made to Order.

Elevator Enclosures.

And all other Requirements to meet with the
Approval of Underwriters and City Inspectors:

OFFICE and FACTORY:

315 NORTH STREET

C. & P. Phone St. Paul 5342-M. Residence, C. & P. Gilmor 946

BOTH PHONES

CARRIAGES FOR ALL PURPOSES.

William B. Crothers,

Funeral Director

and Embalmer

231 S. Stricker St. }
428 Frederick Ave., Ext. } Baltimore, Md.

ELKRIDGE, MD.

Md. Phone B-1071

SLATE YARD

Peirce Street near Monroe

The Oldest Slate and Tile Roofing Firm in
Baltimore

G. W. Loewenstein

Slate and Tile Roofer

1835 W. Franklin St.

All Work Guaranteed

ESTIMATES CHEERFULLY
FURNISHED

LAW DEPARTMENT.

EDGAR A. POE, City Solicitor.

SALARIES.

PER YEAR.

City Solicitor.....	\$4,500.00
Deputy City Solicitor.....	3,000.00
3 Assistant City Solicitors, each.....	2,500.00
Clerk and Stenographer.....	1,800.00
Messenger and Collector of Testimony,	900.00
General Stenographer.....	800.00
Office Boy.....	300.00
Assistant in Examination of Titles....	1,500.00
Stenographer for Assistant in charge of Examination of Titles.....	700.00
Abstract Recorder.....	600.00
2 Abstract Recorders, each.....	500.00

TOPOGRAPHICAL SURVEY COM- MISSION.

MAJOR J. W. SHIRLEY, Chief Engineer.

SALARIES.

PER YEAR.

Chief Engineer.....	\$2,500.00
2 Assistant Engineers, each.....	1,200.00
Draughtsman	1,200.00
Draughtsman	900.00
Draughtsman	1,020.00
Transitman, first class.....	900.00
Transitman, second class.....	900.00
Rodman	780.00
Clerk	720.00
2 Rodmen, each.....	600.00
Extra Assistance.....	100.00

FREE PUBLIC BATH COMMISSION.

SALARIES.

PER YEAR.

General Superintendent.....	\$1,200.00
Stenographer and Clerk.....	624.00
Clerk and Messenger.....	416.00

BATH NO. 1.

Keeper	\$ 832.00
Assistant Keeper	676.00
Assistant Keeper.....	663.00
Assistant Keeper.....	598.00
Engineer	780.00
Engineer (one-third time).....	260.00
3 Women Helpers, each.....	416.00
Assistant Laundress (35 weeks).....	271.00
Extra Man (6 months).....	260.00

BATH NO. 2.

Keeper	\$ 780.00
Clerk	650.00
Assistant Keeper.....	650.00
Engineer	728.00
Assistant Engineer (one-third time)...	242.00
2 Women Attendants, each.....	390.00
2 Helpers (16 weeks), each, per week..	8.50

BATH NO. 3.

Keeper	\$ 676.00
Assistant	546.00
2nd Assistant (16 weeks).....	144.00
Engineer	663.00
Assistant Engineer (one-third time)...	221.00
Woman Attendant.....	390.00
Woman Attendant (one-third time)...	130.00

OUTDOOR BATHS—MEN.

4 Head Keepers, each.....	\$ 204.00
4 Assistant Keepers, each.....	170.00
2 Keepers at New Station, Edmondson Avenue, each.....	207.00

OUTDOOR BATHS—WOMEN.

2 Keepers, 1 man and 1 woman, each..	150.00
--------------------------------------	--------

PATTERSON PARK.

Head Keeper.....	\$ 500.00
Assistant Keeper (part time).....	250.00
10 Life Guards, each.....	160.00
4 Women Helpers, each.....	90.00
3 Locker Men, each.....	86.66⅔

SPECIALIST CROWN AND BRIDGE WORK
TEETH REBUILT AND RESTORED
PAINLESSLY

DENTIST

Dr. E. L. READ.
838 W BALTIMORE ST.

1631 EDMONDSON AVE.

Hours 9 a. m. to 2 p. m.

C. & P. Phone Gil. 276-F

838 W. BALTIMORE ST.

Hours 2 p. m. to 9 p. m.

C. & P. Phone Gil. 417-W

R. L. KARN

Manufacturer of

UPPERS, & DEALER IN
LEATHER

Shoe Supplies, Lasts, L. & M. Blocks,
Skirting, French Calf Skins, Kangaroo, etc.
Laces and Polishes

750 W. Fayette Street

What's the use of buying New Clothes when you
can have your Old Ones LOOKING
LIKE NEW.

(THE ORIGINAL)

New York Pressing Co

Cleaners, Dyers and Repairers,

1430 W. BALTIMORE ST



C. & P. Phone Gilmor 692-M.

BRANCHES:

226 N. Gilmor St.

1304 Pennsylvania Ave

Repairing at Lowest Prices. All Work Guaranteed.

Send Postal, Goods Called For and Delivered

REMEMBER THE NUMBERS.

ALBERT L. MEEKS, - Proprietor

CARROLL PARK FIELD HOUSE.

Head Keeper.....	\$ 750.00
Assistant Keeper.....	250.00

PUBLIC COMFORT STATION.

(Ten months, from March 1 to December 31.)

2 Men Attendants (42 weeks), each....	\$ 504.00
2 Women Attendants (42 weeks), each.	334.00

BOARD OF SCHOOL COMMISSIONERS.

JOHN E. SEMMES, President.
ALCAEUS HOOPER.
GEORGE A. SOLTER.
ALBERT B. CUNNINGHAM.
WILLIAM ROSENAU.
THOMAS McCOSKER..
ROBERT M. ROTHER.
EDWARD ROSSMANN.
D. D. KENNEDY.

	SALARIES.	PER YEAR.
Secretary		\$2,000.00
First Assistant Secretary.....		1,500.00
Second Assistant Secretary.....		1,500.00
Third Assistant Secretary.....		600.00
Supervisor of School Buildings.....		2,000.00
Clerk to Supervisor.....		700.00
Janitor and Messenger.....		600.00
Extra Help.....		300.00

DAY SCHOOL SALARIES.

Superintendent	\$5,000.00
Assistant Superintendent.....	2,500.00
2 Assistant Superintendents, each.....	2,400.00
Clerk to Superintendent.....	1,500.00
Stenographer	700.00
Supervisor of Music.....	1,500.00
Supervisor of Drawing.....	1,200.00
Supervisor of Sewing.....	900.00
Supervisor of Physical Culture.....	1,500.00
12 Attendance Officers, each.....	750.00

45 Regular Substitutes, each.....	\$ 360.00
Occasional Substitutes, each, per day..	1.50
Emergency Substitutes, each, per day..	1.50
Principal Baltimore City College.....	3,000.00
Vice-Principal	2,200.00
10 Teachers, each.....	2,000.00
1 Teacher.....	1,933.33
2 Teachers, each.....	1,800.00
3 Teachers, each.....	1,633.33
2 Teachers, each.....	1,500.00
7 Teachers, each.....	1,200.00
1 Teacher.....	1,100.00
2 Laboratory Assistants, each.....	1,000.00
1 Teacher.....	900.00
1 Librarian.....	500.00
1 Theme Reader.....	250.00
Principal Eastern High School.....	2,400.00
Vice-Principal	1,008.00
25 Teachers, each.....	900.00
1 Teacher.....	800.00
1 Clerk.....	500.00
1 Theme Reader.....	250.00
Principal Western High School.....	2,400.00
Vice-Principal	1,008.00
2 Teachers, each.....	1,008.00
26 Teachers, each.....	900.00
1 Teacher.....	800.00
1 Librarian.....	500.00
1 Clerk.....	500.00
1 Part-time Teacher.....	375.00
1 Theme Reader.....	250.00
Principal Baltimore Polytechnic Insti- tute	2,400.00
2 Teachers, each.....	2,000.00
1 Teacher.....	1,900.00
1 Teacher.....	1,833.33
11 Teachers, each.....	1,500.00
4 Teachers, each.....	1,400.00
3 Teachers, each.....	1,300.00
6 Teachers, each.....	1,200.00
1 Laboratory Assistant.....	600.00
Principal Colored High and Training School	2,400.00

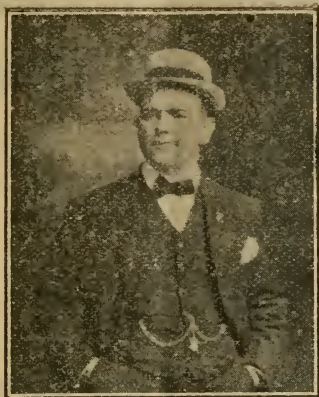

Office Phones: C. & P. St. Paul 680—Md. Courtland W. 1591
Stable Phone, Md. W. 5921—Residence Phone W. 6461
Stable Phone, C. & P. Wolfe 3491-K.

JOSEPH S. WERNIG

General Express & Transfer

ALL WHITE LABOR

Mover of Furniture

Storage Warehouses

Teams furnished by day, week, month or year.

OFFICE, 106 W. Lombard Street,
RESIDENCE, 1206 Aisquith Street,
STABLE, 1200 Goodwin Street.

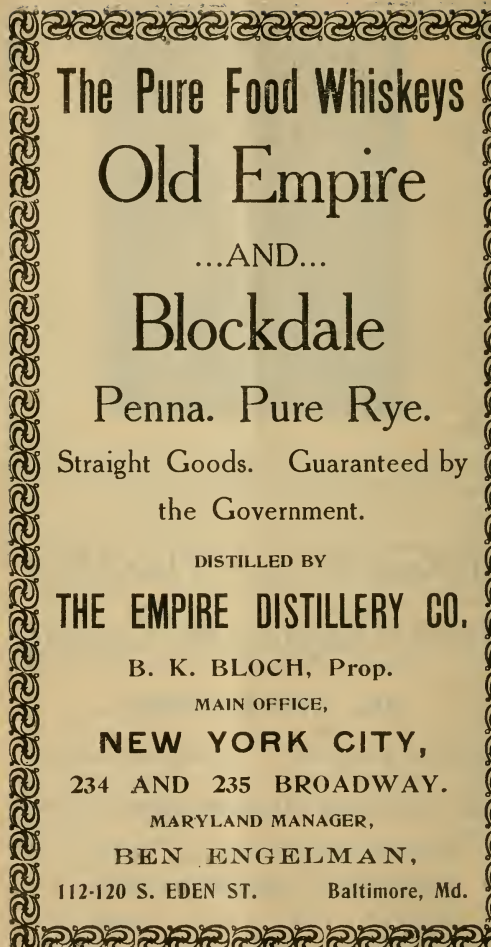

The Pure Food Whiskeys Old Empire

...AND...

Blockdale Penna. Pure Rye.

Straight Goods. Guaranteed by
the Government.

DISTILLED BY

THE EMPIRE DISTILLERY CO.

B. K. BLOCH, Prop.

MAIN OFFICE,

NEW YORK CITY,

234 AND 235 BROADWAY.

MARYLAND MANAGER,

BEN ENGELMAN,

112-120 S. EDEN ST.

Baltimore, Md.

Vice-Principal	\$1,500.00
6 Teachers, each.....	1,000.00
9 Teachers, each.....	900.00
9 Teachers, each.....	840.00
2 Teachers, each.....	780.00
1 Teacher.....	600.00
22 Group Principals, each.....	2,000.00
1 Group Principal.....	1,500.00
14 Teachers, each.....	1,500.00
3 Teachers, each.....	1,300.00
34 Teachers, each.....	1,200.00
2 Teachers, each.....	1,100.00
2 Teachers, each.....	1,050.00
2 Teachers, each.....	1,008.00
7 Teachers, each.....	1,000.00
6 Teachers, each.....	950.00
59 Teachers, each.....	900.00
4 Teachers, each.....	800.00
29 Teachers, each.....	750.00
2 Teachers, each.....	720.00
249 Teachers, each.....	700.00
28 Teachers, each.....	696.00
9 Teachers, each.....	672.00
66 Teachers, each.....	660.00
24 Teachers, each.....	648.00
25 Teachers, each.....	624.00
647 Teachers, each.....	600.00
100 Teachers, each.....	552.00
205 Teachers, each.....	504.00
3 Teachers, each.....	450.00
66 Teachers, each.....	444.00
10 Teachers, each.....	400.00
22 Teachers, each.....	360.00
18 Teachers, Ungraded Classes,.....	
334 Engineers, Firemen, Janitors, etc., at an average of.....	350.13

NIGHT SCHOOL SALARIES.

12 Principal, 112 nights, each.....	\$ 3.00
66 Assistants, 112 nights, each.....	2.00
11 Janitresses, 7 months, each.....	5.00
8 Firemen, 7 months, each.....	4.00

1 Fireman, 112 nights, at Baltimore Polytechnic Institute, per night.....	\$ 1.00
1 Janitress, 112 nights, at Colored High and Training School, per night....	1.00

BOARD OF POLICE COMMISSIONERS.

SHERLOCK SWANN,
JOHN B. A. WHELTLE,
PETER E. TOME.

SALARIES.	PER YEAR.
3 Commissioners, each.....	\$2,500.00
Secretary	2,150.00
Assistant Secretary.....	1,350.00
Marshal	2,650.00
Deputy Marshal.....	2,150.00
Counsel	2,000.00
Chief Physician.....	1,500.00
4 Police Physicians, each.....	1,000.00
Clerk to Marshal, per week.....	28.00
10 Captains, each, per week.....	32.00
21 Lieutenants, each, per week.....	27.00
25 Detectives, each, per week.....	25.00
17 Round Sergeants, each, per week...	25.00
130 Sergeants, each, per week.....	22.00
725 Patrolmen, each, per week.....	20.00
16 Turnkeys, each, per week.....	20.00
8 Station House Clerks, each, per week,	20.00
50 Probation Officers, each, per week..	15.00
1 Superintendent of Matrons, per week,	15.00
16 Matrons, each, per week.....	12.00
2 Substitute Matrons, each.....	500.00
5 Linemen, each, per week.....	20.00
Janitresses	4,665.00
Hostlers—	
Foreman, per week.....	20.00
8 Hostlers, each, per week.....	12.50
20 Drivers Patrol and Jail Van Service, per month.....	60.00

JAMES P. FOSTER & CO.
SUCCESSORS TO

FRANK D. WATKINS & CO.,
115-117 S. FREDERICK ST.,
BALTIMORE.

DOORS, SASH, BLINDS,
FRAMES, MOULDINGS,
STAIRWORK, BUILDING
PAPER, ETC.

A N D

DISTRIBUTORS
OF
DERBY
MIXED PAINT
THE BEST WEARING PAINT MADE



C. & P. PHONE.

NOTARY PUBLIC,

MISSES MAGRAW & MAGRAW,

Typewriting, Stenography and Mimeography,

ROOM 715 EQUITABLE BUILDING,

OPPOSITE ELEVATOR.

MISS M. M. MAGRAW

Baltimore, Md.

MISS H. S. MAGRAW



C. & P. Phone Mt. Vernon 2329

Md. Phone 1091-W

CLIFT & CO.

Heating,

Roofing,

Plumbing,

211 RICHMOND STREET.

BOARD OF POLICE EXAMINERS.

DR. J. D. NORRIS,
JOS. Y. BRATTAN,
YATES PENNINGTON.

	SALARIES.	PER YEAR.
3 Police Examiners, each.....		\$1,200.00
Secretary		1,200.00

SUPERVISORS OF CITY CHARITIES.

J. HALL PLEASANTS, President,
JAMES M. AMBLER,
DANIEL GREENBAUM,
MRS. JOHN J. ABEL,
JOHN BLACK,
J. WHITRIDGE WILLIAMS,
ELISHA H. PERKINS,
CAREY B. GAMBLE, JR.
JAMES R. WHEELER,
N. G. GRASTY, Secretary.

Secretary	\$1,500.00
Visitor-in-Chief	1,200.00
2 Visitors, each.....	660.00
Visitor	540.00
Chief Clerk.....	1,000.00
Hospital Clerk.....	900.00
Clerk and Stenographer.....	720.00
Extra Clerical Service.....	420.00

BAY VIEW ASYLUM—SALARIES.

Superintendent	\$1,600.00
Purveyor	1,500.00
2 Office Clerks, each.....	600.00
Supervisor	600.00
Assistant Supervisor.....	360.00
Chief Engineer.....	1,000.00
Assistant Engineer.....	900.00
Engineer's Help.....	180.00
Engineer's Help.....	120.00
Engineer's Help.....	144.00

Fireman (day).....	\$ 540.00
Fireman (night).....	480.00
Matron	600.00
Assistant Matron.....	300.00
Superintendent Sewing Room.....	360.00
Baker	700.00
Messenger	660.00
In charge of W. M. R. Ward.....	96.00
In charge of W. F. R. Ward.....	198.00
In charge of U. F. R. Ward.....	198.00
Carpenter	600.00
Cook, Officers and Diet Kitchen.....	480.00
Assistant Cook, Officers and Diet Kitchen	240.00
Cook, General Kitchen.....	96.00
2 Night Watchmen, Main Building, each	120.00
Gate Keeper	180.00
Carriage Driver.....	180.00
2 Chambermaids, Administration Build- ing, each.....	180.00
2 Watchmen, Administration Building, each	120.00
Head Laundress.....	300.00
2 Helpers, each.....	180.00
Farmer	720.00
3 Farm Laborers, each.....	240.00
2 Farm Laborers, cow stable, each....	240.00
Chief Resident Physician—Bay View Asylum	1,092.00
5 Assistant Resident Physicians, each..	100.00
Pathologist	50.00
Superintendent of Nurses.....	600.00
8 Head Ward Nurses, each.....	300.00
8 Assistant Ward Nurses, each.....	240.00
Apothecary	720.00
One charge of Children's Ward.....	180.00
Male Attendant—Annex.....	240.00
Assistant Resident Physician—Tuber- culosis Hospital.....	100.00
Head Nurse—Tuberculosis Hospital...	480.00
2 Head Ward Nurses, each.....	300.00
7 Assistant Ward Nurses, each.....	240.00

BOTH PHONES.

E. S. BRADY & CO.,

Wholesale and Retail Dealers in

Best Qualities Anthracite Coal,

AT LOWEST MARKET RATES

WOOD \$3.75 SAWED

SAWED & SPLIT \$4.00 PER $\frac{1}{2}$ CORD

Office, Wharf, Yard, and Steam Kindling Wood Mill

900 SOUTH CAROLINE STREET

Branch Office and R. R. Yard

Patterson Ave. and Monroe Street,

FULTON STATION W. M. R. R.

Orders by Mail will Receive Prompt Attention.

R. M. HOOD

Licensed Real

Estate Broker

Office, 819 FREDERICK AVE.,

Residence, 409 Augusta Ave., Irvington.

Property of Every Description for Sale and Rent.

Irvington and Carroll Property A Specialty.

Baltimore Electrical Supply Co.

(W. J. FLANNERY.)

ELECTRIC FANS
AND SUPPLIES,

215 N. Calvert Street,

BOTH PHONES.

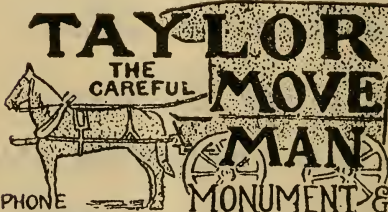

TAYLOR
THE CAREFUL **MOVE**
MAN
MONUMENT &
COR ENSOR STS.

PHONE
MTVERNON
2333

Male Nurses.....	\$ 240.00
Cook	420.00
Scrubber	180.00
Night Watchman.....	120.00
Chief Resident Physician—Insane....	1,200.00
3 Assistant Resident Physicians—Insane, each.....	100.00
Supervisor—Male Insane.....	420.00
Assistant Supervisor—Male Insane....	300.00
Head Attendant—Male Insane.....	240.00
2 First Assistant Attendants—Male Insane, each.....	228.00
5 Assistant Attendants—Male Insane, each	216.00
Supervisor—Female Insane.....	480.00
5 Head Attendants—Female Insane, each	216.00
5 Head Attendants—Female Insane each	192.00
10 Assistant Attendants—Female Insane, each.....	180.00
Attendant for Hospital—Female Insane	216.00
Head Attendant—Male Insane (Phthisical)	240.00
2 Assistant Attendants—Male Insane sane (Phthisical)	216.00
Head Attendant—Female Insane (Phthisical)	240.00
First Assistant Attendant—Female Insane (Phthisical), each.....	216.00
2 Assistant Attendants—Female Insane (Phthisical), each.....	192.00
Clerk	120.00
Cook	144.00
Assistant Help.....	180.00

VISITORS TO THE JAIL.

LEIGH BONSAI, President,
MOSES N. FRANK,
EDWARD RAINE,
T. FOLEY HISKY,
WILLIAM G. KNAPP,
EDWARD F. BURKE,
GEORGE FILBERT,
GEORGE M. GRIFFITH,
JOHN KRONMILLER,
CHARLES A. HOOK, Warden.

	SALARIES.	PER YEAR.
Warden		\$2,000.00
Physician		1,500.00
Clerk		1,500.00
Deputy Warden.....		1,200.00
Night Captain.....		1,000.00
2 Engineers, each.....		1,000.00
24 Keepers, each.....		900.00
2 Firemen (night), each.....		720.00
Hostler		720.00
3 Matrons, each.....		720.00
Assistant to Physician.....		300.00

COURTS.

JUDGES OF SUPREME BENCH.

HON. HENRY D. HARLAN.
HON. CONWAY W. SAMS,
HON. CHAS. W. HEUISLER,
HON. DANIEL GIRAUD WRIGHT.
HON. JOHN J. DOBLER.
HON. HENRY STOCKBRIDGE.
HON. GEORGE M. SHARP.
HON. ALFRED S. NILES.
HON. THOMAS IRELAND ELLIOTT.
HON. JAMES P. GORTER.

Be up to DATE, Save Stamps

You get more here
than elsewhere

5c. Gold Stamps
10c. Gold Check Stamps



208-210 N. Eutaw Street

TEA COFFEE SUGAR

Spices, Baking Powder, Cocoa,
Flavoring Extracts, Etc.

BALTIMORE MARYLAND ENGRAVING CO.

HALF TONES
ZINC
ETCHINGS
ARTISTIC
DESIGNS
HIGH
GRADE
WORK



CUTS
FOR
CATALOGUES
BOOKS
NEWSPAPERS
&c
PROMPT
EXECUTION

COURT SALARIES.

Judges of Supreme Bench, each.....	\$5,000.00
26 Bailiffs, each.....	1,500.00
2 Stenographers, each.....	1,500.00
2 Stenographers, at approximately, per day	10.00
2 Watchmen, each.....	900.00
Watchman	1,000.00
Jurors, per day.....	1.50

CRIMINAL COURT.

SAM W. PATTISON, Clerk.

Clerk	\$3,500.00
6 Deputies, salaries fixed by Clerk.	

BALTIMORE CITY COURT.

G. C. LINDSAY, Clerk.

Clerk	\$3,500.00
Chief Deputy and Court Clerk.....	1,800.00
Writ Clerk.....	1,500.00
Deputy Clerk	1,200.00

COURT OF COMMON PLEAS.

ADAM DEUPERT, Clerk.

Clerk	\$3,500.00
Deputy Clerk.....	1,800.00
Cashier	1,600.00
Clerk	1,600.00
Clerk	1,400.00
2 Clerks, each.....	1,200.00
Clerk	800.00
Stenographer	1,500.00
Watchman	1,000.00
Messenger	520.00

SUPERIOR COURT.

STEPHEN C. LITTLE, Clerk.

Clerk	\$3,500.00
Cashier	1,800.00
Chief Recorder.....	1,500.00
9 Deputy Clerks, each.....	1,200.00
Deputy Clerk.....	2,400.00
Deputy Clerk.....	2,000.00
Deputy Clerk.....	1,800.00
3 Deputy Clerks, each.....	960.00
10 Deputy Clerks, each.....	900.00
13 Deputy Clerks, extra Annex work, each about.....	780.00
32 Pieceworkers.	

CIRCUIT COURT.

MAX WAYS, Clerk.

Clerk	\$3,500.00
Chief Deputy.....	1,800.00
Index Clerk.....	1,300.00
2 Docket Clerks, each.....	1,200.00
Watchman	900.00
7 Recorders, piecework.	

CIRCUIT COURT No. 2.

JOHN PLEASANTS, Clerk.

Clerk	\$3,500.00
Trust Clerk, Supreme Bench.....	2,500.00
2 Deputy Clerks, each.....	1,300.00
2 Deputy Clerks, each.....	1,000.00
Watchman	900.00
3 Recorders, paid piecework.	

C. & P. Phone, St. Paul 1228. Md. Phone, Courtland 267.

A. C. DIETRICH, Treasurer and Manager.

E. SCOTT PAYNE CO.,

OF BALTIMORE CITY.

HARDWARE,

BAR IRON AND STEEL.

Springs, Axles, Wheels and Spokes,

Horse Shoers' Supplies,

Carriage and Builders' Hardware.

362-364 N. Gay Street.

BALTIMORE, ✂ ✂ MARYLAND.

John H. Trautfelter



Launches for Hire,

Launches for Sale,

FOOT OF CHESTER STREET,

BALTIMORE, MD.



C. & P. Phone, Gilmor 602.

EDWARD HOLLE, Restaurant

Meals Served at All Hours.

854 FREDERICK AVENUE, Ext.

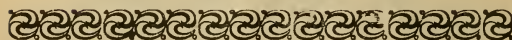

C. & P. PHONE.

Chas. C. Steinbach,

Manufacturer and Dealer in

Harness, Trunks and
Stable Supplies,

424 S. HANOVER STREET,

ORPHANS' COURT.

MYER J. BLOCK,
WILLIAM M. DUNN,
HARRY C. GAITHER,
Judges.

3 Judges, each, per day.....	\$ 9.00
Bailiff, per day.....	5.00

JUVENILE COURT.

JACOB M. MOSES, Judge.

Presiding Justice, per month.....	\$ 175.00
Docket Clerk, per month.....	60.00

REGISTER OF WILLS.

BART E. SMITH, Register.

Register of Wills.....	\$3,500.00
2 Deputies, each.....	1,500.00
3 Deputies, each.....	1,200.00
15 Recorders and Copyists, each.....	1,100.00
1 Auditor.....	1,800.00
1 Auditor.....	1,100.00
1 Messenger.....	720.00
1 Messenger.....	642.00

POLICE MAGISTRATES.

9 Police Magistrates, each.....	\$2,100.00
---------------------------------	------------

SHERIFF'S OFFICE.

ROBERT J. PADGETT, Sheriff.

Sheriff	\$3,500.00
15 Deputies, each, per week.....	20.00
Condemnation Jurors, per day.....	2.50

STATE'S ATTORNEY'S OFFICE.

ALBERT S. J. OWENS, State's Attorney.
EUGENE O'DUNNE, Deputy.

State's Attorney.....	\$4,500.00
Deputy	3,000.00
3 Assistants, each.....	1,500.00

JUSTICES OF THE PEACE.

Marcus Ritgert.....	First Ward.
C. Edward Schaumloeffel.....	Second Ward.
Isaac Weinberg.....	Third Ward.
James B. Loane.....	Fourth Ward.
Simon Buckner.....	Fifth Ward.
Andrew J. Neuberger.....	Sixth Ward.
George M. Johnson.....	Seventh Ward.
Philip G. Schwab.....	Eighth Ward.
William D. Gould.....	Ninth Ward.
Howell C. Brown.....	Tenth Ward.
Ward P. Littig.....	Eleventh Ward.
Wilmer Emory.....	Twelfth Ward.
Frank Driscoll.....	Thirteenth Ward.
Stephen D. Broadbent.....	Fourteenth Ward.
Thomas B. McAllister.....	Fifteenth Ward.
Walter H. Harrison, Jr.....	Sixteenth Ward.
John F. Jones.....	Seventeenth Ward.
Randolph R. Warfield.....	Eighteenth Ward.
James H. Correll.....	Nineteenth Ward.
John Gensler.....	Twentieth Ward.
Walter E. Smith.....	Twenty-first Ward.
Julius J. G. Gude.....	Twenty-second Ward.
Charles Reviol.....	Twenty-third Ward.
John P. J. McNulty.....	Twenty-fourth Ward.

First Legislative District.—C. Charles Friedel, Jacob Rab, Myer D. H. Lipman, William J. Garland, Edgar N. Ash, James W. Lewis.

Second Legislative District.—William Llewellyn, Harry C. Mathieu, William H. Watson, John H. Leach, Robert H. Carr, Oscar C. Martenet.

Miss Hickett,

Typewriting
Stenography
Mimeographing

16 EAST LEXINGTON STREET,

C. & P. Phone, St. Paul 4502-Y

Home Address, 529 N. CHARLES ST.

Phone, C. & P. Mt. Vernon 4912

WE 

SELL, RENT AND REPAIR

TYPEWRITERS

*Southern Typewriter
and Supply Co.*

229 WEST FAYETTE STREET,

H. C. THORNTON, MANAGER.

C. & P. Phone, St. Paul 3315-M

Our Coffee Talks.

C. & P. 'Phone, St. Paul 4501-Y

The Pratt Dairy Lunch

E. L. HARNER, Prop.

Dairy Dishes, Oysters,
Solids, Dainties, Etc.
PRATT ST. NEAR CHARLES,
BALTIMORE, MD.

Branch Office, Williamsport, Md.

Established 1890

DR. W. H. SPANGLER
DENTIST

203-205 N. EUTAW STREET

2nd Floor Front, Urner's Arcade Bldg.

Specialist in Crown and Bridge Work.

C. & P. St. Paul 5379-Y

BALTIMORE, MD.

Third Legislative District.—Edward S. Stanley, Daniel J. Loden, Eugene E. Grannan, John L. Hebb, Alva H. Tyson, Bernard A. McNally.

Fourth Legislative District.—Geo. M. Diedeman, Caleb Griffin, William Zahrenott, A. Ardin Carrick, T. Howard Embert, Otto Benner.

At Large for the City.—James A. McQuade, Antony Dimarco, Simon L. Felber, J. McKenny White, Clarence Kirwan, Morrill N. Packard, James A. Dawkins, Robert W. Beach, Louis E. Rosenbaum, William McCawley, Matthias C. Angelmeier, Abraham H. Fisher.

ELECTRICAL COMMISSION.

J. BARRY MAHOOL, Mayor,

J. SEWELL THOMAS, City Register,

E. M. PARRISH,

CHARLES E. PHELPS, JR., Chief Engineer.

SALARIES.

PER YEAR.

Chief Engineer.....	\$4,000.00
Chief Inspector.....	1,500.00
4 Inspectors, each.....	702.00
Inspection Foreman.....	1,092.00
Cable Inspector.....	1,326.00
Wagon and Driver.....	820.00
Assistant Engineer.....	2,500.00
General Superintendent.....	2,160.00
Assistant Superintendent.....	1,200.00
General Foreman.....	1,500.00
Chief Clerk.....	1,200.00
Paymaster.....	1,400.00
Paymaster's Clerk.....	1,200.00
Chief Draughtsman.....	1,350.00
Bookkeeper.....	1,000.00
Office Clerk.....	720.00
Stenographer.....	900.00
Material Man.....	720.00

BOARD OF PARK COMMISSIONERS.

FERDINAND C. LATROBE, President.

JOHN S. GITTINGS.

MILTON B. WILLIAMS,

ALFRED E. BOOTH,

GEO. WEEMS WILLIAMS.

	SALARIES.	PER YEAR.
Secretary-Treasurer		\$1,500.00
Stenographer		900.00
2 Clerks, each.....		624.00
Permit Clerk.....		480.00

PARKS AND SQUARES—SALARIES.

General Superintendent.....	\$3,600.00
Property Agent.....	1,200.00
Timekeeper	936.00
Chauffeur	1,040.00
Superintendent Druid Hill District....	1,560.00
Superintendent Carroll District.....	1,560.00
Superintendent Patterson District....	1,560.00
Superintendent Clifton District.....	1,560.00
4 Head Gardeners, each.....	936.00
Assistant Gardener.....	728.00
8 Assistant Gardeners, each.....	624.00
Sergeant of Police.....	962.00
Sergeant of Police.....	910.00
25 Officers (day and night), each....	728.00
Stable Boss.....	910.00
Stable Boss.....	728.00
2 Stablemen, each.....	624.00
Stableman	520.00
Head Animal Keeper.....	832.00
2 Assistant Animal Keepers, each....	624.00
7 Square Keepers, each.....	728.00
9 Square Keepers, each.....	624.00
Blacksmith	936.00
Machinist	936.00
2 Toilet Keepers, each.....	455.00
6 Toilet Keepers (6 months), each....	260.00
6 Toilet Keepers (9 months), each....	260.00

The Chris. Lipps' Company

MANUFACTURERS OF

*High Grade Laundry and
Toilet Soaps*

*Soap Powder and Scouring
Soap*

OUR SPECIALTIES

"Lipps' Premium" "Lipps' Bleacher"

Laundry Soap

Soap Powder

"Lipps' Magnetic Scourer"

Sand Soap

"Lipps' Sil-San"

Scouring Compound

The Wrappers and Coupons of the above Specialties may be exchanged for Useful, Ornamental and Desirable Household Articles too numerous to mention. Come and See Them.

Remember: Each Wrapper and Each Coupon received with our Specialties, will count as One or a Whole in exchange for premiums.

Premium Department

N. W. Cor. Holliday & Baltimore Street
Entrance on Holliday St.

Open Every Day

Manufactured by **The CHRISTOPHER LIPPS' COMPANY**

BALTIMORE, MD.

C. & P. Phone Madison 3982

Md. Phone Robt. 742

Railroad Yard Fulton Station.

D. L. HARRISON,

Wholesale and Retail Dealer in

COAL and WOOD

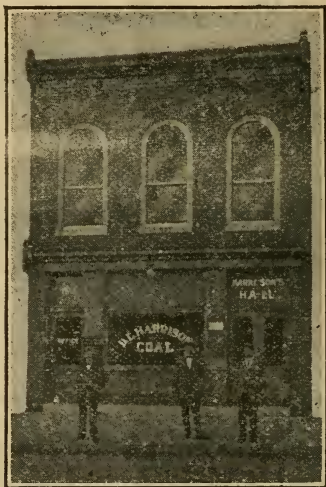

Why not buy your coal from a dealer who is fully equipped to give you the best service at all times. We get our coal direct from the mines, this gives you your fuel from first hands.

Call, write or phone us at our office,

1515 N. FULTON AVE.

I have a Beautiful Hall for Rent for Lodges, Weddings and Entertainments.

Ground Keeper.....	\$ 624.00
Utility Man.....	624.00
28 Teamsters, each.....	520.00
4 Foremen, each.....	780.00
3 Foremen, each.....	624.00
60 Laborers, each.....	520.00
3 Boys, each.....	468.00
2 Carpenters, each.....	936.00
Bandmaster	560.00
34 Musicians, each.....	288.00
3 Painters, each.....	780.00
Engineer	936.00
Extra Summer Force:	
2 Assistant Gardeners, each.....	384.00
Utility Man.....	384.00
45 Laborers, each.....	520.00
Carpenter	576.00
Painter	480.00
Engineer	576.00
Flagman	192.00
Mason	768.00
Plumber	713.00
Extra Assistants.....	169.00

COLLECTOR OF WATER RENTS AND LICENSES.

J. SPENCER CLARKE, Collector.

SALARIES.	PER YEAR.
Collector of Water Rents and Licenses,	\$2,500.00
General Bookkeeper.....	1,600.00
Cashier	1,600.00
Chief Clerk.....	1,400.00
10 Ledger Clerks, each.....	1,200.00
Meter Clerk.....	1,200.00
License Clerk.....	1,200.00
8 Inspectors and Bill Distributers, each,	1,000.00

WATER DEPARTMENT. BOARD.

ALFRED M. QUICK, Water Engineer,
President.

HENRY WILLIAMS,
CHARLES T. MITCHELL,
HENRY B. GILPIN,
J. HENRY STROHMEYER.

	SALARIES.	PER YEAR.
Water Engineer.....		\$4,000.00
Secretary to Water Engineer and Water Board.....		1,380.00
File Clerk.....		720.00
Messenger		720.00

ENGINEERING DIVISION.

Assistant Water Engineer.....	\$1,860.00
Clerk to Assistant Engineer.....	1,200.00
Meter Clerk.....	750.00
Mechanical Engineer.....	1,500.00
Architect	1,380.00
Distribution Engineer.....	1,200.00
Draughtsman	1,020.00
3 Draughtsmen, each.....	960.00
Meter Tester.....	900.00

AUDITING DIVISION.

Auditor	\$1,800.00
General Bookkeeper.....	1,200.00
Paymaster	1,500.00
Order Clerk.....	1,020.00

CONSTRUCTION DIVISION.

Superintendent	\$1,740.00
General Foreman.....	1,320.00
Clerk to Superintendent.....	840.00
Office Clerk.....	900.00
Assistant Office Clerk.....	840.00

D. W. Albaugh, Prest.

J. P. White, Mgr.

White & Albaugh

Successors to

John Albaugh & Son

Carriage & Wagon Builders

1000-1002 Pennsylvania Ave.

Both Phones.

Corner Greenwillow St.

Henry L. Wienefeld

Maker of and Dealer in

C I G A R S

CIGARETTES

& TOBACCO

C. & P. Phone
GILMOR 376-K

2019 W. Pratt St.

VISIT OUR
Sausage and Delicatessen Store

224 North EUTAW Street

One of the finest exclusive Sausage and
Delicatessen Stores in the U. S.

Everything handled under "Strictly Sanitary Con-
ditions." I call particular attention to the
fact that being situated in the shopping
district makes it convenient for
Ladies shopping, as well as
others after business hours,
to take some of my
goods home
for lunch.

Also have a full line of Delicatessen.

All my goods are known in the City as
"THE QUEEN OF QUALITY"

LOUIS H. RETTBERG

MANUFACTURER OF
Strictly High-Grade Sausage and
Importer and Dealer in
DELICATESSEN.

224 NORTH EUTAW STREET
Lexington and Hollins Markets

Chief Record Clerk.....	\$1,020.00
2 Assistant Record Clerks, each.....	900.00
Assistant Record Clerk.....	750.00
Storekeeper	960.00
Foreman of Wagons.....	900.00
Superintendent of Paving.....	1,080.00
First Watchman.....	660.00
Second Watchman.....	600.00

MECHANICAL DIVISION.

Superintendent	\$1,740.00
Chief Clerk.....	1,020.00
Stock Clerk.....	900.00
Assistant Clerk.....	900.00
Assistant Clerk.....	780.00
Superintendent of Hauling.....	840.00
Yard Clerk.....	840.00
Superintendent of Yard.....	900.00
Hostler	720.00
Assistant Hostler.....	600.00
First Watchman.....	660.00
Second Watchman.....	660.00
2 Pump Engineers, each.....	1,020.00
7 Pump Engineers, each.....	1,140.00
2 Dynamo Engineers, each.....	1,020.00
Conveyor Engineer.....	1,020.00
9 Oilers, each.....	720.00
3 Firemen, each.....	720.00
7 Firemen, each.....	780.00

COUNTY DIVISION.

Superintendent	\$2,000.00
Clerk to Superintendent.....	1,080.00
Water Shed Inspector.....	720.00
Keeper Lake Montebello.....	780.00
Fireman Lake Montebello.....	660.00
Watchman Lake Montebello.....	600.00
Keeper Lake Clifton.....	780.00
Keeper Guilford Reservoir.....	720.00
Keeper Mt. Royal Reservoir.....	600.00
Keeper Hampden Reservoir.....	780.00

Keeper West Arlington Standpipe....	\$ 720.00
Keeper Roland Standpipe.....	720.00
Keeper Lake Roland.....	780.00
Keeper Loch Raven.....	780.00
Gatekeeper Loch Raven.....	720.00
Superintendent of Dredging.....	1,000.00
Watchman on Dredge.....	600.00

SEWERAGE COMMISSION.

J. BARRY MAHOOL, Ex-officio.
 GEN. PETER LEARY, Chairman.
 WILLIAM D. PLATT,
 MORRIS WHITRIDGE,
 IRA REMSEN,
 CHARLES ENGLAND,
 J. EDWARD MOHLER.

ADMINISTRATION SALARIES.

SALARIES.	PER YEAR.
Chairman	\$3,000.00
5 Commissioners, each.....	1,500.00
Secretary	2,500.00
Chief Engineer.....	10,000.00
Assistant Secretary and Bookkeeper..	1,500.00
Stenographer	720.00
Clerk	720.00
Messenger	540.00
Office Boy.....	260.00

CONSTRUCTION SALARIES.

First Assistant Engineer.....	\$4,000.00
Division Engineers:	
High Level.....	3,600.00
Low Level.....	3,600.00
Disposal Plant.....	3,600.00
Storm Water.....	3,600.00
Office Engineer.....	2,100.00
Mechanical Engineer.....	2,400.00

YOU SHOULD JOIN

Calvert Tent No. 3

Knights of the Maccabees

THE strongest fraternal, insurance order in the World, with an invested surplus of over **seven and one-half million dollars.** Calvert Tent has its own sick and funeral fund.

Full information can be secured from the Record Keeper, W. O. Hayes, 1515 West Pratt Street, or any of the following officers:

Past Commander.....	W. C. St. John
Commander	Jos L. Rhein
Lieut -Commander	Clarence S. Tucker
Record Keeper	W. O. Hayes
Chaplain.....	H. Jefferson
Physician.....	Dr. W. A. Duvall
Sergeant	S. G. Griffin
Master-at-Arms.....	F. E. Schneider
First Master-Guard	W. M. Gill
Second Master-Guard.....	C. A. Bolton
Sentinel.....	G. C. Bolton
Picket.....	W. Woodson

Meets Every Tuesday Night at Hough's
Hall, 1422 Penna. Ave.

WRITE FOR APPLICATION CARD

WHY PAY LESS FUNERAL BENEFITS
Than are paid by other Fraternal Orders?

JOIN THE
AMERICAN
FUNERAL
BENEFIT
ASSOCIATION
OF U. S. OF N. A. Inc.

And pay \$250.00 upon the death of
each member of your Organization.

For Full Information write to
HARRY T. BROWN, President.
L. L. JOHNSON, Secretary.

1409 MYRTLE AVE.

4 Assistants to Division Engineers,	
each	\$2,100.00
13 Assistant Engineer. (Grade A).	
each	1,500.00
7 Assistant Engineers (Grade B),	
each	1,200.00
Chief Draughtsman.....	1,500.00
4 Draughtsmen (Grade A), each.....	1,200.00
6 Draughtsmen (Grade B), each.....	1,000.00
2 Draughtsmen (Grade C), each.....	900.00
11 Rodmen (Grade A), each.....	900.00
13 Rodmen (Grade B), each.....	720.00
Secretary to Chief Engineer.....	1,500.00
Clerk and Stenographer (Grade A)...	1,000.00
5 Clerks and Stenographers (Grade B),	
each	900.00
Chemist	1,500.00
Assistant Chemist.....	1,000.00
Bacteriologist	1,500.00
Assistant Bacteriologist.....	1,200.00
Night Attendant.....	720.00
Laboratory Assistant.....	600.00
Blueprinter	720.00
Cement Tester.....	900.00
Record Clerk.....	840.00
8 Inspectors (Grade A), each.....	1,500.00
15 Inspectors (Grade B), each.....	1,200.00
16 Inspectors (Grade C), each.....	1,080.00
Clerk and Telephone Operator.....	540.00
Office Boy.....	100.00

PATRONIZE UNION LABOR.

The Mules Printing Co.

220 W. PRATT STREET.

C. & P. Phone
St. Paul 5868.



Street Car Routes.

BACK RIVER (See Middle River).

BRUNSWICK STREET JERKWATER
(See Wilkens Avenue Line).

CALVERT STREET (1701-1799).

Waverly Ave. and York Road: Waverly Ave., St. Paul, North Ave., Charles, Read, Calvert, Baltimore, Eutaw, Camden, to Howard. Returning, same route.

CANTON (WOLFE STREET) (2201-2299).

Preston and Caroline Sts.: Preston, Washington, Chase, Wolfe, Aliceanna, Washington, Fountain, Chester, Canton Ave., Cannon, Hudson, Canton, O'Donnell, First, Fourth Ave., Clinton, to Fifth Ave. Returning, same route.

CAREY STREET (201-299).

Park Terminal Station (Fulton and Druid Hill Aves.): Fulton Ave., Francis, Retreat, Pennsylvania Ave., Cumberland, Carey, Mosher, Carrollton Ave., Fayette, Charles, Fort Ave., to Fort McHenry. Returning, same route to Fayette, Carey, Cumberland, Pennsylvania Ave., Retreat, Francis, Fulton Ave., to Park Terminal Station.

CATONSVILLE

(See Towson and Catonsville Line).

COLUMBIA AVE. LINE (See John St. Line).

CURTIS BAY (601-699).

Fort Ave. and Light St.: Light St., Marshall Ave., across Long Bridge to Brooklyn, then to First, Patapsco Ave., Curtis Ave., over private right of way to Curtis Bay Terminus. Returning, same route.

DICKEYVILLE (See North Avenue Line).

THE HOME OF PAINLESS DENTISTRY

Full Set of Teeth, \$4 00 up Gold Fillings, \$1 00 up
22K. Gold Crowns, \$4 00 up Other Fillings, 50c. up

Teeth Extracted Positively Without Pain

All Work Guaranteed
Largest in the World

No Students Employed
Lady Attendants

Philadelphia Dental Parlors

123 N. Howard St., Opp. The Leader

Office Hours: 8 a. m. to 9 p. m. Sundays: 10 a. m. to 4 p. m.

Reasonable Prices and Prompt Service

GEORGE W. LITTLE

Funeral Director

531 N. FREMONT AVE.

BOTH PHONES

Estimates Cheerfully Furnished

F. Stewart Hopkins

Contractor for

All kinds of Cement Work

231 W. LANVALE STREET

Sidewalks a Specialty

WINDOW SHADES

MADE BY

EVANS

Are Guaranteed to Give Satisfaction,

1113 Guilford Ave.

C. & P. Phone.

BALTIMORE, MD.

C. & P. Phone

Sheet Metal Work Promptly Done

D. L. TOPPING,

Successor to W. H. GARDNER.

ROOFING, SPOUTING, REPAIRING,
PLUMBING AND GAS FITTING,

Stove, Range and Furnace Work a Specialty.

814 W. BALTIMORE STREET.

DRUID HILL AVENUE (1-99).

Park Terminal Station (Fulton and Druid Hill Aves): Druid Hill Ave., Paca, Fayette, Howard, German, South, Lombard, Exeter, Pratt, Patterson Park Ave. (Patterson Park). Returning, Patterson Park Ave., Baltimore, Ann, Pratt, then over same route as above.

DUNDALK LINE (1101-1199).

Eastern Ave. and Eighth st. (Highlandtown): Eastern Ave., Fifteenth then over private right of way to Riverview Park, then to Dundalk Junction. Returning, same route.

(This line is operated only when Riverview Park is closed; at other times it is operated between Riverview and Dundalk Junction.)

EAST MONUMENT ST. JERKWATER.

(See Orleans St. Line).

EDMONDSON AVENUE (401-499).

Walbrook Junction (Liberty Road and Clifton Ave.): Clifton Ave., Bloomingdale Road, Calverton Road, Edmondson Ave., Fremont, Franklin, Howard, Saratoga, Charles, Centre, Calvert, Pleasant, Hillen, Monument, Washington, Fayette, to Luzerne. Returning, over same route to Charles, Lexington, Howard, Franklin, then over same route as above.

EIGHTH STREET JERKWATER

(See Fairmount Avenue Line.)

ELLICOTT CITY (1401-1499).

Charles and Saratoga Sts.: Charles, Lexington, Howard, Saratoga, Monroe, Edmondson Ave., then over private right of way to Ellicott City. Returning, same route to Saratoga, to Charles.

EMORY GROVE (331-399).

Lexington and Charles Sts.: Lexington, Howard, Richmond, Linden Ave., Whitelock, Druid Hill Ave., Fulton Ave., Pennsylvania Ave.,

Park Heights Ave., Slade Ave., Reisterstown Pike, through Pikesville, Owings Mills, and Reisterstown, then Dover Road to Glyndon, then over private right of way to Emory Grove. Returning, same route to Linden Ave., Fifth Ave., Howard, Fayette, North, Lexington, to Charles.

FAIRMOUNT AVENUE (2301-2399).

Holliday and Baltimore Sts.: Holiday, Fayette, Gay, Lexington, Caroline, Fayette, Wolfe, Fairmount Ave., East Ave., Baltimore, Third, Lombard, to Eighth. Returning, same route.

Eighth St. Jerkwater: Lombard and Eighth Sts. to Eastern Ave. Returning, same route.

FEDERAL STREET (2701-2799).

Federal St. and Eastern City Limits: Federal, Aisquith, Preston, Brevard. Returning, same route.

FREMONT STREET (501-599).

Charles St. and North Ave.: North Ave., Mc-Mechen, Division, Mosher, Fremont, to Paca. Returning, same route.

Presstman St. Jerkwater: Fremont and Mosher Sts., Fremont, Presstman, to Monroe. Returning, same route.

GARRISON AVENUE LINE

(See North Ave. Line).

GAY ST. AND BELAIR ROAD (1501-1599).

Baltimore St. and Garrison Lane: Baltimore, Gay, continuing out Belair Road to Overlea. Returning via Belair Road, Gay, Ashland Ave., Ensor, Gay, Baltimore, to Garrison Lane. Terminus of city cars, B. & O. R. R., Gay St. Station (Belair Road above North Ave.).

GILMOR ST. (101-199).

Park Terminal Station (Fulton and Druid Hill Aves.): Fulton Ave., Pennsylvania Ave., Cumberland, Gilmor, Fayette, North, Guilford Ave., North Ave., St. Paul, Twenty-fifth, to York Road. Returning, same route.

Wm. C. Scherer

Philip Green

William C. Scherer & Co.

Successors to JOHN SCHERER & SON

Wholesale & Retail

SASH, DOORS AND BLINDS

Window and Door Frames, Brackets, Mouldings,
Stair Work, Porch Work, Interior Finish,
Cabinet Mantels, Etc.

808, 809, 810 and 812 W. Baltimore St.

Near Fremont

Maryland W. 5781

C. & P. Gilmor 1310

W. S. Appleby

Livery, Hiring and

Sale Stables

Funeral and Wedding Carriages a Specialty

1703-1705 W. Baltimore St.

DEAL WITH REITZE FOR
BEST CLOTHES
FIT GUARANTEED.

Suits from \$13.50 up Trousers from \$5.00 up

Tailors of Quality

J. H. REITZE & SON

643 W. BALTIMORE STREET

Just 2 Doors West of Arch St

Baltimore, - - - Maryland.

Phone St. Paul 4209

Don't be Grouchy, but ask for one of
NOLAN'S

Steamed or Hard Fried Crabs,

Then you'll have the smile that won't come off.

NOLAN'S CAFE,

17 NORTH HOWARD STREET.

LOQUE

BICYCLES

931 N. BROADWAY

529 W. LAFAYETTE AV.

626 W. BALTIMORE ST.

GORSUCH AVENUE (701-799).

Gorsuch Avenue and York Road: Gorsuch Ave., Taylor, Jackson to Harford Road. Returning, same route.

GWYNN OAK LINE (See North Ave Line).

HARFORD AVENUE (1901-1999).

Charles and Wells Sts.: Charles, Ostend, Stockholm, Sharp, Lee, Hanover, Baltimore, Aisquith, Madison, Central Ave., Harford Ave., to Hamilton Ave. Returning, same route to Aisquith, Lexington, Gay, Baltimore, Sharp, Stockholm, Ostend, Charles, to Wells St. Terminus of city cars, Clifton Park gate.

This line connects at Hamilton with the Baltimore and Belair Electric Railway for Parkville and Carney.

JOHN STREET (1201-1299).

Columbia Avenue Branch.—Druid Hill Park (Madison Ave. Gate): Park Terrace, McCulloh, North Ave., John, Lafayette Ave., Park Ave., Liberty, Howard, Camden, Paca, Columbia Ave., to Gwynn's Falls. Returning, same route.

Westport Branch.—Druid Hill Park (Madison Ave. Gate): Park Terrace, McCulloh, North Ave., John, Lafayette Ave., Park Ave., Liberty, Howard, Camden, Paca, Fremont, Ridgely, over private right of way across Harmon's Bridge, along Maryland Ave., Fish House Road, to Shore Line Park. Returning, same route.

LAKE SIDE (1101-1199).

Roland Park Terminus: Roland Ave., then over private right of way to Lakeside. Returning, same route.

LINDEN AVENUE (301-331).

Park Terminal Station (Fulton and Druid Hill Aves.): Druid Hill Ave., Whitelock, Linden Ave., Fifth Ave., Howard, Fayette, Charles, German, South, to Pratt. Returning, South, German, Charles, Lexington, Howard, Richmond, Linden Ave., then over same route as above.

LORRAINE

Electric Railway to Lorraine Cemetery and Colonial Park Estates. Meets Mt. Holly Cars at West Terminus, get free transfer from Mt. Holly conductor and pay second fare at Dickeyville.

MADISON AVENUE (1601-1699).

Druid Hill Park (Madison Ave. Gate): Madison Ave., Eutaw, Baltimore, Broadway, to foot of Broadway. Returning, same route.

MIDDLE RIVER (2601-2699).

Holliday and Baltimore Sts.: Holliday, Fayette, Gay, Lexington, Caroline, Fayette, Wolfe, Fairmount Ave., East Ave., Baltimore, Third, Lombard, Fifteenth, Eastern Ave., to Back River, then over private right of way to Middle River. Returning, same route.

MT. HOLLY LINE (See North Ave. Line).

MT. WASHINGTON AND ELECTRIC PARK (2501-2599).

Baltimore and Calvert Sts.: Calvert, Read, Charles, North Ave., Maryland Ave., Twenty-fifth, Huntingdon Ave., across viaduct, First Ave., Chestnut Ave., Third Ave., Falls Road, over viaduct to Mt. Washington, then over private right of way to Belvedere Ave. (Electric Park), Belvieu Ave., Gwynn Oak Ave. to Liberty Road (Gwynn Oak Junction). Returning, same route.

Union Ave. Jerkwater (Woodberry), Third and Roland Aves.: Third Ave., Falls Road, Union Ave., to foot of Union Ave. Returning, same route.

NORTH AVENUE (1301-1399).

Garrison Ave. Branch.—Washington and Preston Sts.: Washington St., North Ave., Twelfth, Clifton Ave. (Walbrook Junction), Garrison Ave., Belvieu Ave., Belvedere Ave. to Electric Park. Returning, same route.

Dignified, Refined Suburb

COLONIAL PARK ESTATES

“Nothing Like it Elsewhere”

See it Today

On Terms to Suit Your Pocket

Take North Ave., Mt. Holly Cars

Change at Windsor Hills to Our
Entrance

John J. Watson

763 to 769 Calvert Building

Salesman on Ground all Day Sunday
and Every Afternoon

The New Electric Railway

Extension of the NORTH AVE.
MT. HOLLY CARS to

Lorraine

Brings to your convenience the FIRST Park
Lawn Plan Perpetual Care
Cemetery of this City.

Owned and Managed by Baltimore Business Me

1 1-2 Miles West of Walbrook.

PICTURESQUE PARKLIKE PEACEFUL

Take Mt. Holly (North Ave.) Cars.

Office at Cemetery
and Union Trust Building

BOTH PHONES.

Mt. Holly Branch.—Milton Ave. and Preston St.: Milton Ave., North Ave., Twelfth, Clifton Ave. (Walbrook Junction), over private right of way to Windsor Hills Terminus. Returning, same route.

Dickeyville Extension: Over private right of way from Windsor Hills Terminus to Dickeyville, connecting at Dickeyville with Lorraine Electric Railway Co. for Lorraine Cemetery and Colonial Park Estates.

Gwynn Oak Branch.—Walbrook Junction, (Clifton and Garrison Aves.): Garrison Ave., Liberty Road to Gwynn Oak Ave. (Gwynn Oak Junction), to Gwynn Oak Park, then over private right of way to Woodlawn. Returning, same route.

ORLEANS STREET (2001-2099).

Patterson Park and North Aves.: Patterson Park Ave., Monument, Chester, Jefferson, Broadway, Orleans, Aisquith, Fayette, North, Baltimore, Sharp, Lee, Light, to Light and Wells St. Returning, same route to Lee, Hanover, Monument, Aisquith, Orleans, Patterson Park Ave. to North Ave.

Marshall Ave. Jerkwater (Light and Wells St. to Light, Marshall Ave. to Long Bridge. Returning, same route.

Monument St. Jerkwater: From Patterson Park Ave. to Loney's Lane. Returning, same route.

PEENSAWANIA AVENUE (1801-1899)

Cumberland and North Ave.: Cumberland, Pennsylvania, Greene, Baltimore, Albe-
marle, Bank, Patterson Park
Ave., Fayette Ave., Chesapeake, Elliott,
Clinton, Third. Returning, same
route to Eastern. High, Baltimore, Greene,
Pennsylvania, Cumberland, to North Ave.
Third St. (Jerkwater): From Toone
to Eastern. Returning, same route.

PRESTON STREET (2101-2199).

Park Terminal Station (Fulton and Druid Hill Aves.): Fulton Ave., Lanvale, Myrtle Ave., Dolphin, Argyle Ave., Biddle, Bolton, Preston, Caroline, Lancaster, to Broadway. Returning, Broadway, Shakespeare, Caroline, Preston, Bolton, Biddle, Argyle Ave., Lanvale, Fulton Ave., to Park Terminal Station.

ROLAND PARK AND HIGHLANDTOWN. (1001-1099).

Roland Park Terminus: Roland Ave., Third Ave., Chestnut Ave., First Ave., over viaduct, West Huntingdon Ave., Twenty-fifth, Maryland Ave., Biddle, Park Ave., Howard, Pratt, Bond, Eastern Ave., to Eighth. Returning, same route. After 10.00 P. M. the east-bound cars use Lombard St. from Howard to Exeter, then Pratt, etc.

SPARROWS POINT AND BAY SHORE PARK (2401-2499).

Waiting Station (Howard and Franklin Sts.): Howard, Fayette, Gay, Lexington, Caroline, Fayette, Wolfe, Fairmount Ave., East Ave., Baltimore, Third, Lombard, Fifteenth, Eastern Ave. to Eastern Ave. Junction, then over private right of way through St. Helena, Dundalk, to and across Bear Creek to Fourth, D, to D and Eighth Sts., Sparrows Point Terminus (Waiting Station), then continuing over private right of way to Jones Creek, North Point Creek, North Point Junction, Fort Howard, Shallow Creek, to Bay Shore Park. Returning, Bay Shore Loop to North Point Junction, then over the same route as above.

THIRD STREET (CANTON) JERKWATER (See Pennsylvania Ave. Line).

TOWSON AND CATONSVILLE (801-899)

Towson Court House, Baltimore, Chesapeake, York Road, Greenmount Ave., Forrest, Hillen,

WE are the largest Cut Rate
Druggists south of New York
saving you 25 to 33% on
all your Drug Store Purchases.

¶ Quality is always the first con-
sideration. it means satisfaction for
you and business for us.

¶ Try the Black and White, a 10c.
Cigar for 5 cents.



Williamson & Watts

17 W. LEXINGTON ST.

Corner

Baltimore & Eutaw Sts.

Corner

Howard & Franklin Sts.

“Right on Your Feet.”

GONCE FOR
OOD & **Q**UARTLEY FOR
UALITY

MENS'—SHOES—BOYS'

\$2.50 TO \$5.00

BALTIMORE AND HOLLIDAY STS.

“Three steps down, every step Saves you Money.”

John Dittmar & Sons,

MAKERS OF

The World's Record
DUCK PIN,

The only Duck Pin Made in Baltimore

PATENT APPLIED FOR.

And the Original Baltimore Duck Pin,

ALL OTHERS ARE IMITATION.

EAST FALLS AVE & PRATT ST.

Holliday, Fayette, Howard, Lombard, Frederick Ave., Frederick Road, to Catonsville. Returning, same route to Pratt, Gilmor, Lombard, then over same route as above to Towson.

WEST ARLINGTON LINE.

Park Terminal Station (Fulton and Druid Hill Aves.): Fulton Ave., Pennsylvania Ave., Park Heights Ave., Belvedere Ave., Belvieu Ave., Gwynn Oak Ave. (Gwynn Oak Junction), to Gwynn Oak Park. Returning, same route.

(This line is only in operation during the excursion season.)

WESTPORT LINE (See John St. Line).

WILKENS AVE. (901-999).

Preston and Potomac Sts.: Preston, Brevard, Dolphin, Schroeder, Saratoga, Gilmor, Wilkens Ave., to Primrose Ave. Returning, same route.

Brunswick St. Jerkwater: Wilkens Ave. and Brunswick St. to Claremont Stock Yards. Returning, same route.

YORK AND FREDERICK ROADS (701-799)

Irvington Terminus (Frederick Road and Augusta Ave.): Frederick Road, Frederick Ave., Pratt, Gilmor, Lombard, Howard, Fayette, Holliday, Hillen, Forrest, Greenmount Ave., York Road, to Arlington Ave. Returning, same route to Lombard, Frederick Ave., Frederick Road, to Irvington.

WAITING STATION.

Howard and Franklin Sts.

Lost Articles. Dog Permits.

Folders of Bay Shore and Gwynn Oak Parks, Trolley Trips in and out of Baltimore, Time Tables, etc.

SCHEDULE OF All Night Cars.

CAREY ST. AND FORT AVE. LINE.

Southbound.

Park Heights and Belvedere Aves.	2.00	3.00	4.00	5.00
Pennsylvania and North Aves....	1.13	2.13	3.13	4.13
Fayette and Howard Sts.....	1.30	2.30	3.30	4.30
Fort McHenry	1.56	2.56	3.56	4.56

Northbound.

Leave Fort McHenry.....	1.00	2.00	3.00	4.00
Fayette and Howard Sts.....	1.24	2.24	3.24	4.24
Pennsylvania and North Aves....	1.42	2.42	3.42	4.42
Park Heights and Belvedere Aves.	1.57	2.57	3.57	4.57

Cars leaving Fort McHenry at 1.00, 2.00, 3.00, 4.00 A.M. go through to Park Heights and Belvedere Aves., Pimlico.

YORK AND FREDERICK ROAD LINE.

Southbound.

Arlington Ave. (Waverly).....	1.00	2.00	3.00	4.00
Greenmount and North Aves....	1.12	2.12	3.12	4.12
Fayette and Howard Sts.....	1.30	2.30	3.30	4.30
Irvington (Augusta Ave.).....	1.56	2.56	3.56	4.56

Northbound.

Irvington (Augusta Ave.).....	1.00	2.00	3.00	4.00
Fayette and Howard Sts.....	1.24	2.24	3.24	4.24
Greenmount and North Aves....	1.40	2.40	3.40	4.40
Arlington Ave. (Waverly).....	1.52	2.52	3.52	4.52

ROLAND PARK AND HIGHT'N LINE.

Southbound.

Roland Park	1.00	2.00	3.00	4.00
Maryland and North Aves.....	1.20	2.20	3.20	4.20
Fayette and Howard Sts.....	1.30	2.30	3.30	4.30
Eastern Ave. and Eighth St. (Highlandtown).....	1.54	2.54	3.54	4.54

Northbound.

Eastern Ave. and Eighth St. (Highlandtown).....	1.00	2.00	3.00	4.00
Fayette and Howard Sts.....	1.24	2.24	3.24	4.24
Maryland and North Aves.....	1.34	2.34	3.34	4.34
Roland Park.....	1.54	2.54	3.54	4.54

GAY STREET LINE.

Eastbound.

Baltimore St. and Garrison Lane.	1.00	2.00	3.00	4.00
Howard and Baltimore Sts.....	1.13	2.13	3.13	4.13
Gay and Baltimore Sts.....	1.20	2.20	3.20	4.20
North Ave. and Gay St.....	1.38	2.38	3.38	4.38

Westbound.

North Ave. and Gay St.....	1.00	2.00	3.00	4.00
Gay and Baltimore Sts.....	1.18	2.18	3.18	4.18
Howard and Baltimore Sts.....	1.25	2.25	3.25	4.25
Baltimore St. and Garrison Lane.	1.38	2.38	3.38	4.38

C. & P. PHONE, SOUTH 223-M

Fine Coaches for Weddings and Funerals
TERMS REASONABLE

HOWARD E. TULLEY

Formerly with Arms & Co., Denny Co.

Undertaker and Embalmer

43 E. MONTGOMERY ST.

PROMPT AND EFFICIENT SERVICE DAY OR NIGHT
10 Years Practical Experience.

L. G. EBERHARDT

Prescription
harmarist

631 W. Lexington St., Cor. Arch.
BALTIMORE, MD.

Geo. W. Wilkinson

John J. Neville

Wilkinson & Neville,

Monuments, Tombs & Statuary

In Marble and Granite.

N. E. CORNER

MOSHER ST. AND MYRTLE AVE

C. & P., Madison 2028

BALTIMORE

Broadway Dental Parlors

129 SOUTH BROADWAY.

Full Sets of

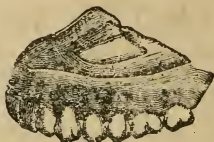

\$3.00

AND UP.

Gold Fillings \$1.00 and up. All other Fillings 50c

The Best Equipped Dental Offices
in Baltimore.

PAINLESS EXTRACTING 25 CTS.

Gas, Vitalized Air and Sommoform Administered

ALL WORK GUARANTEED.

THE RING

509 N. Howard Street,

Opposite Auditorium.

STEAM HEATED ROOMS

At Reasonable Prices.

CHAS. J. GEHRING, Prop.

CHAS. REED, Mgr

MADISON AVENUE LINE.

Southbound.

Druid Hill Park.....	1.00	2.00	3.00	4.00
Madison and North Aves.....	1.02	2.02	3.02	4.02
Howard and Baltimore Sts.....	1.13	2.13	3.13	4.13
Gay and Baltimore Sts.....	1.20	2.20	3.20	4.20
Broadway and Baltimore St.....	1.25	2.25	3.25	4.25
Toone and Third Sts. (Canton)..	1.38	2.38	3.38	4.38

Northbound.

Toone and Third Sts. (Canton)..	2.00	3.00	4.00	
Broadway and Baltimore St.....	1.01	2.13	3.13	4.13
Gay and Baltimore Sts.....	1.06	2.18	3.18	4.18
Howard and Baltimore Sts.....	1.13	2.25	3.25	4.25
Madison and North Aves.....	1.26	2.38	3.38	4.38
Druid Hill Park.....	1.28	2.40	3.40	4.40

HARFORD AVENUE LINE.

Southbound.

Hamilton Ave.....	1.00	2.00	3.00	4.00
Harford and North Aves.....	1.15	2.15	3.15	4.15
Gay and Baltimore Sts.....	1.30	2.30	3.30	4.30

Northbound.

Gay and Baltimore Sts.....	1.00	2.00	3.00	4.00
Harford and North Aves.....	1.15	2.15	3.15	4.15
Hamilton Ave.....	1.32	2.32	3.32	4.32

The Harford Ave. all-night cars run between Hamilton Ave. and Baltimore and Gay Sts.

ORLEANS AND LIGHT STREET LINE.

Northbound.

Light St. Power House.....	1.00	2.00	3.00	4.00
Gay and Baltimore Sts.....	1.16	2.16	3.16	4.16
Patterson Park and North Aves..	1.35	2.35	3.35	4.35

Southbound.

Patterson Park and North Aves..	1.00	2.00	3.00	4.00
Gay and Baltimore Sts.....	1.19	2.19	3.19	4.19
Light St. Power House.....	1.36	2.36	3.36	4.36

NORTH AVENUE LINE.

Eastbound.

Electric Park.....	12.30	1.30	2.30	3.30	4.30
Penna. and North Aves.....	12.55	1.55	2.55	3.55	4.55
Madison and North Aves.....	12.59	1.59	2.59	3.59	4.59
Maryland and North Aves.....	1.07	2.07	3.07	4.07	5.07
Greenm't and North Aves.....	1.12	2.12	3.12	4.12	5.12
Harford and North Aves.....	1.15	2.15	3.15	4.15	5.15
Preston and Wash. Sts.....	1.21	2.21	3.21	4.21	5.21
Gay St. and North Ave.....	1.24	2.24	3.24	4.24	5.24

Westbound.

Gay St. and North Ave.....	12.30	1.30	2.30	3.30	4.30
Harford and North Aves.....	12.36	1.36	2.36	3.36	4.36
Greenm't and North Aves.....	12.40	1.40	2.40	3.40	4.40
Maryland and North Aves.....	12.44	1.44	2.44	3.44	4.44
Madison and North Aves.....	12.50	1.50	2.50	3.50	4.50
Penna. and North Aves.....	12.53	1.53	2.53	3.53	4.53
Electric Park.....	1.18	2.18	3.18	4.18	5.18

Week Day Schedules

FIRST AND LAST CAR

On Sunday First Car One Hour Later.

DRUID HILL AVENUE.

	FIRST.	LAST
Park Terminal Station.....	5.00	12.20
Patterson Park	5.29	12.53
GILMOR ST. AND GUILFORD AVE.		
Park Terminal Station.....	5.00	12.10
York Road and Twenty-fifth St.....	5.46	12.50
CAREY ST. AND FORT AVE.		
Park Terminal Station.....	4.45	12.30
Fort McHenry	5.33	1.13

LINDEN AVENUE.

Park Terminal Station.....	6.00	12.00
Pratt and South Sts.....	6.30	12.24

EMORY GROVE.

Emory Grove	5.52	11.52
Owings Mills	5.18	12.18
Pikesville	5.33	12.33
Belvedere Avenue	5.49	12.49
Lexington and Calvert.....	6.00	11.30
Lexington and Calvert.....	6.00	12.00
Lexington and Calvert.....	6.00	12.00
Lexington and Calvert.....	6.00	12.00

EDMONDSON AVENUE.

Walbrook Junction	5.00	12.00
Fayette and Luzerne.....	5.51	12.50

FREMONT STREET.

Charles and North Ave.....	6.00	12.13
Paca and Fremont Streets.....	6.26	12.43

CURTIS BAY.

Fort Avenue and Charles.....	5.30	12.00
Curtis Bay	5.30	12.30

YORK AND FREDERICK ROADS.

Arlington Avenue.....	5.00	12.30
Augusta Avenue.....	5.00	12.30

TOWSON AND CATONSVILLE.

Towson	5.48	12.12
Catonsville	5.49	12.06
Catonsville for Waverly.....	11.23, 11.31, 11.47	P.M.
Catonsville for Irvington—		

11.54 P.M., 12.18, 12.33, 12.48 A.M.

Towson for Irvington.....	11.26, 11.34, 11.50	P.M.
---------------------------	---------------------	------

Towson for Waverly—

11.52 P.M., 12.04, 12.27, 12.42 A.M.

WILKENS AVENUE.

Potomac Street Barn.....	5.00	11.30
Primrose Avenue	5.50	12.20

BOTH
PHONES.

Coaches
For all Occasions

WILBUR W. SHRIVER,

Formerly with and Successor to
LEWIS F. SCHAEFER,

Funeral Director and Embalmer

Main Office, 316 N. Fremont Ave.

BRANCH OFFICE, 1526 CLIFTON AVENUE

Lady in Attendance.

C. & P. Madison 3277-Y

CONSULT.....

DR. NATHAN HERMAN,

SPECIALIST

Nervous and Chronic Diseases,

American Building,

.....NO CHARGE

QUALITY—PRICES—ACCOMODATION
MY CONSIDERATION

CHAS. E. GRAUEL,

Pharmacist,

Deutsche Apotheke:

S. E. Cor. Sharp and Lee Streets,

S. E. Cor. Mount and Franklin Streets.

Electoral Vote for 1908.

Alabama	11	Nebraska	3
Arkansas	9	Nevada	3
California	10	New Hampshire....	3
Colorado	5	New Jersey.....	7
Connecticut	7	New York.....	33
Delaware	3	North Carolina.....	11
Florida	5	North Dakota.....	3
Georgia	13	Ohio	13
Idaho	3	Oklahoma	3
Illinois	27	Oregon	3
Indiana	15	Pennsylvania	13
Iowa	13	Rhode Island	3
Kansas	10	South Carolina	7
Kentucky	13	South Dakota	3
Louisiana	9	Tennessee	11
Maine	6	Texas	10
Maryland	8	Utah	3
Massachusetts	16	Vermont	3
Michigan	14	Virginia	12
Minnesota	11	Washington	5
Mississippi	10	West Virginia	4
Missouri	18	Wisconsin	10
Montana	3	Wyoming	3
Total.....	44		
Necessary to a choice, 242.			

THE GOLINDO CIGAR CO.

M. ENGELMAN, PROP.

112-20 SOUTH EDEN STREET

Manufacturers of

The GOLINDO 5c. Cigar

The E. Z. 5c. Cigar

The HONEST DAVE 5c. Cigar

AND THE

SILENCIA 10c. Cigar

AND OTHER FAMOUS BRAND

CHARLES F. MULES Sales Agent

1820 W. FRANKLIN STREET

C. & P. PHONE, Gilmor 989

ROLAND PARK AND HIGHLANDTOWN.

	FIRST.	LAST.
Roland Park	5.00	12.30
Highlandtown	5.00	12.30

LAKESIDE.

Roland Park	6.00	12.00
Lakeside Park	6.15	12.15

DUNDALK.

Highlandtown	5.50	11.50
Dundalk Junction	6.15	12.15

JOHN STREET.

Druid Hill Park.....	5.00	11.50
Druid Hill Park.....	5.06	11.57
Columbia Avenue	5.39	12.25
Westport	5.44	12.33

NORTH AVENUE.

Washington and Preston.....	5.07	11.54
Electric Park	5.00	12.00
Milton Avenue and Preston.....	5.00	11.30
Mt. Holly	5.44	12.14
Cars leaving Milton Avenue and Preston Street at 11.45 and 12.00 P. M. go to Electric Park.		

ELLCOTT CITY.

Ellicott City	5.40	12.00
Charles and Lexington.....	6.45	12.00

GAY STREET.

West Baltimore Street.....	4.50	12.44
Belair Road Terminus.....	5.15	1.42
West Baltimore Street.....	5.00	12.44
B. & O. Station.....	5.34	12.59

MADISON AVENUE.

Druid Hill Park.....	5.00	12.20
Foot of Broadway.....	5.35	12.55

CALVERT STREET.

Waverly Avenue and York Road.....	5.30	12.30
Camden and Howard.....	6.05	1.05

PENNSYLVANIA AVENUE.

North Avenue and Cumberland.....	5.00	12.00
Toone St. Terminus	5.44	12.44

HARFORD AVENUE.

Hamilton Avenue	5.40	11.48
Charles and Wells Streets.....	5.43	12.07
Clifton Park	5.00	12.00
Charles and Wells Streets.....	5.43	12.40

ORLEANS STREET.

Light Street Barn.....	5.00	12.00
Patterson Park and North Avenues.....	5.37	12.37

PRESTON STREET.

Park Terminal Station.....	5.00	12.00
Broadway Market	5.44	12.44

Park Terminal Station to Preston Street
Barn..12.16, 12.28, 12.35, 12.42, 12.50, 12.58 A.M.

CANTON (WOLFE ST.)

	FIRST.	LAST.
Caroline and Preston.....	5.22	12.00
Clinton and Fifth.....	5.57	12.30

FAIRMOUNT AVENUE.

Lombard and Eighth Sts.....	5.00	12.36
Holliday and Baltimore Sts.....	5.33	1.00

SPARROWS POINT.

Howard and Franklin.....	5.30	11.30
Sparrows Point	6.27	11.27
Howard and Franklin.....	7.00	10.00
Bay Shore Park.....	8.15	11.15

Later cars go to Highlandtown only.

ELECTRIC PARK AND MT. WASHINGTON.

Baltimore and Calvert Streets.....	6.00	12.30
Liberty Road and Gwynn Oak Ave.....	6.03	12.03

MIDDLE RIVER.

Holliday and Baltimore.....	5.33	11.33
Middle River	6.00	11.30

FEDERAL STREET.

Federal and City Limits.....	5.30	11.30
Brevard and Preston.....	5.50	11.50

LAST SUBURBAN CARS.

FROM FAYETTE AND HOWARD STS.—

For Sparrows Point.....	11.33	P.M.
Towson	12.47	A.M.
Catonsville	1.00	A.M.

FROM LEXINGTON AND CHARLES STS.—

For Emory Grove.....	11.30	P.M.
Owings Mills	12.00	M.
Ellicott City	12.00	M.

FROM BALTIMORE AND CALVERT STS.—

For Electric Park.....	12.30	A.M.
Mt. Washington	12.30	A.M.
Belair Road	11.58 P.M., 1.02	A.M.
Lauraville	12.22	A.M.

FROM BALTIMORE AND HOLLIDAY STS.—

For Back and Middle Rivers.....	11.33	P.M.
---------------------------------	-------	------

C. A. KISER, HOUSE PAINTER,

Graining and Penciling A Specialty.

756½ WEST BALTIMORE STREET,
BALTIMORE, MD.

Orders by Mail Promptly Attended To.

The Whiskey
of Perfection.



CECIL
RYE

“BOTTLED IN BOND.”

The Wineke-Bauernschmidt Co.
DISTILLERS,



HIGHLANDTOWN,

BALTIMORE CO., - MD.

**...SECURITY...
STORAGE & TRUST C**



FURNITURE STORAGE
13 TO 19 NORTH AVENUE, WE
NEAR CHARLES STREET.





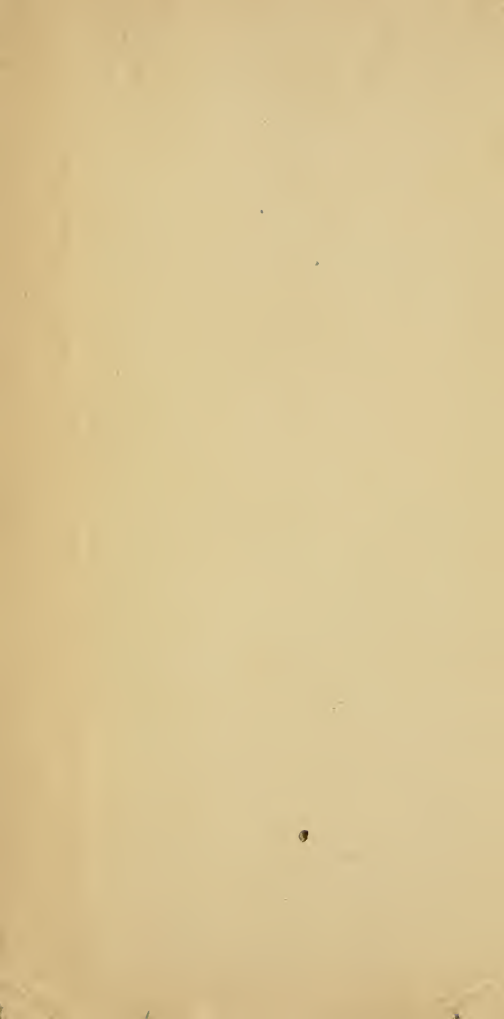

LIBRARY OF CONGRESS



0 014 432 834 6

